

<b>Patient Name</b>	RASHID KHAN	<b>Client Name</b>	Life Care Path Lab, Tauru	<b>Specimen Received</b>	13/07/2019
<b>Age/Sex</b>	45 YRS/M			<b>Specimen Type</b>	Tissue
<b>Patient ID</b>	011907130276			<b>Collection Date</b>	13/07/2019
<b>Specimen ID</b>	MOLQ/B-1335/19			<b>Report Date</b>	17/07/2019

## SURGICAL PATHOLOGY REPORT

Gall Bladder

### DIAGNOSIS

**CHOLECYSTITIS**

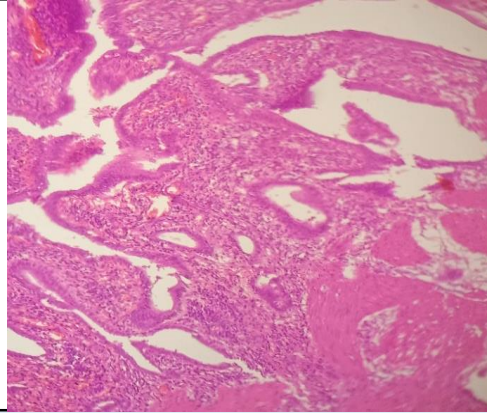

#### SPECIMEN

Gall Bladder

#### GROSS

Received 4.8x2.5cm long gall bladder. Cut section shows no stones wall thickness 0.8cm.

#### Microscopy

1. Section examined shows ulcerative mucosa and Rokitansky-Aschoff sinuses (irregularly shaped tubular structures lined by cuboidal lining epithelium with round to oval nucleus) with fibrocollagenous tissue and inflammatory cells (lymphocytes).

**Note :** All biopsy specimen will be stored for 15 (fifteen)days, block and slides for 5(five) years only from the time of receipt at the laboratory. No request ,for any of the above ,will be entertained after the due date.

#### Reference

- i) Rosai and Ackerman's Surgical Pathology.
- ii) Modern Surgical Pathology.

**Gulshan Yadav, MD**  
Consultant Pathologist