

<b>Patient Name</b>	Mrs. MUKESH DEVI	<b>Client</b>	Polaris Hospital	<b>Specimen Received</b>	13/07/19
<b>Age/Sex</b>	45 Years/Female			<b>Specimen Type</b>	Tissue
<b>Patient ID</b>	011907130222			<b>Collection Date</b>	13/07/19
<b>Specimen ID</b>	MOLQ/B-1333/19			<b>Report Date</b>	17/07/19

## SURGICAL PATHOLOGY REPORT Endometrium

### DIAGNOSIS

**Early Secretary Phase**

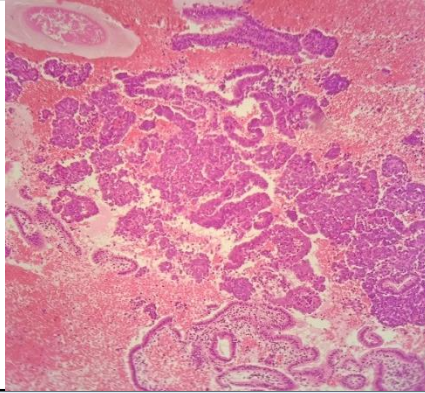

#### **SPECIMEN**

Endometrium

#### **GROSS**

Received multiple grayish white tissue piece.

#### **Microscopy**

Section examined shows Small and tortuous endometrial glands few glands shows vacuoles having round to oval nucleus.

Stroma shows mononuclear inflammatory cells.

No granuloma and no malignant cells seen.

**Note :** All biopsy specimen will be stored for 15 (fifteen)days, block and slides for 5(five) years only from the time of receipt at the laboratory. No request ,for any of the above ,will be entertained after the due date.

#### **Reference**

- i) Rosai and Ackerman's Surgical Pathology.
- ii) Modern Surgical Pathology.



**Gulshan Yadav, MD**  
Consultant Pathologist