

Patient report

Bio-Rad DATE: 07/15/2019
D-10 TIME: 06:58 PM
S/N: #DJ4I016123 Software version: 4.30-2
Sample ID: 10622318
Injection date 07/15/2019 06:52 PM
Injection #: 39 Method: HbA1c
Rack #: --- Rack position: 3

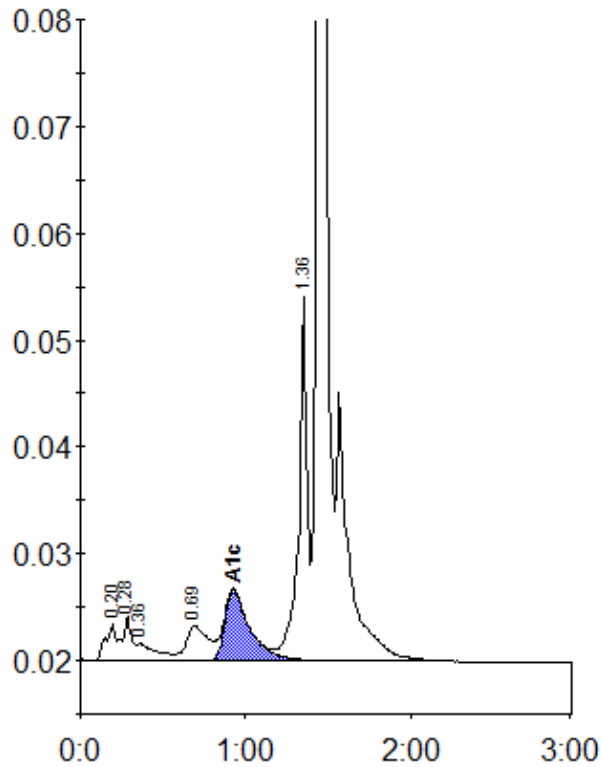

Peak table - ID: 10622318

Peak	R.time	Height	Area	Area %
A1a	0.20	3448	14402	0.9
A1b	0.28	4187	15865	1.0
Unknown	0.36	1552	12385	0.8
LA1c/CHb-1	0.69	3176	29386	1.9
A1c	0.93	6555	68874	6.4
P3	1.36	34135	120944	7.8
A0	1.45	458186	1288463	83.1
Total Area:	1550319			

Concentration:	%
A1c	6.4