

Patient report

Bio-Rad DATE: 07/15/2019
D-10 TIME: 05:58 PM
S/N: #DJ4I016123 Software version: 4.30-2
Sample ID: 10623671
Injection date 07/15/2019 05:57 PM
Injection #: 34 Method: HbA1c
Rack #: --- Rack position: 2

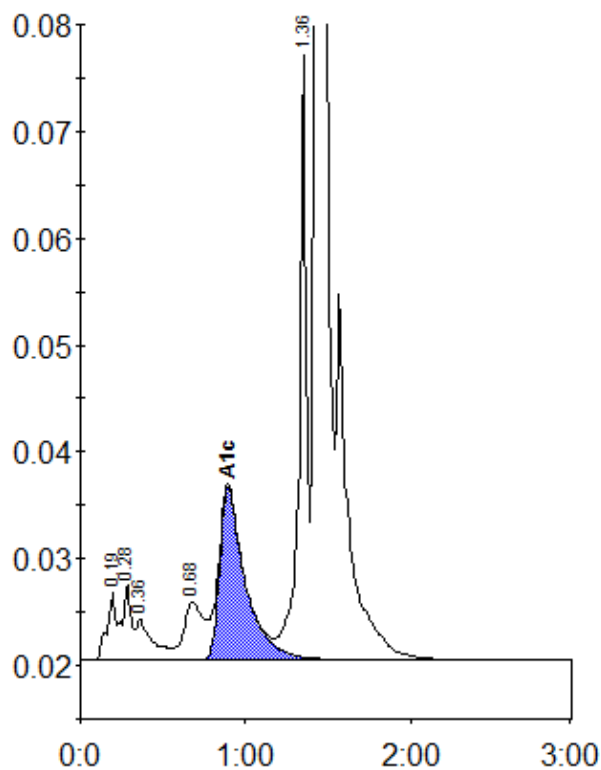

Peak table - ID: 10623671

Peak	R.time	Height	Area	Area %
A1a	0.19	6277	23271	1.0
A1b	0.28	7139	27482	1.2
Unknown	0.36	3840	25788	1.1
LA1c/CHb-1	0.68	5413	44753	1.9
A1c	0.89	16123	174371	10.2
P3	1.36	56506	178818	7.5
A0	1.44	605056	1897089	80.0
Total Area:			2371572	

Concentration:	%
A1c	10.2