

# Patient report

Bio-Rad                      DATE: 07/15/2019  
D-10                            TIME: 05:14 PM  
S/N: #DJ4I016123        Software version: 4.30-2  
Sample ID:                    10598213  
Injection date              07/15/2019 05:09 PM  
Injection #: 28              Method: HbA1c  
Rack #: ---                  Rack position: 5

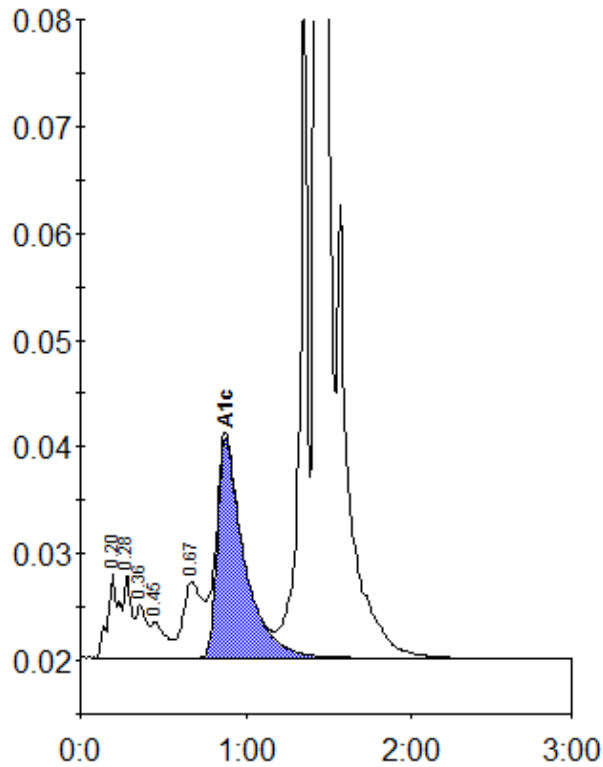

Peak table - ID: 10598213

Peak	R.time	Height	Area	Area %
A1a	0.20	7959	38711	1.3
A1b	0.28	7790	24254	0.8
Unknown	0.36	4871	19987	0.7
F	0.45	3293	20358	0.7
LA1c/CHb-1	0.67	7093	57437	1.9
A1c	0.88	20597	231131	10.5
P3	1.36	66929	213730	7.1
A0	1.43	727363	2407980	79.9
Total Area:	3013588			

Concentration:	%
A1c	10.5