

# Patient report

Bio-Rad                      DATE: 07/15/2019  
D-10                         TIME: 05:21 PM  
S/N: #DJ4I016123        Software version: 4.30-2  
Sample ID:                 10598210  
Injection date             07/15/2019 05:16 PM  
Injection #: 29             Method: HbA1c  
Rack #: ---                 Rack position: 1

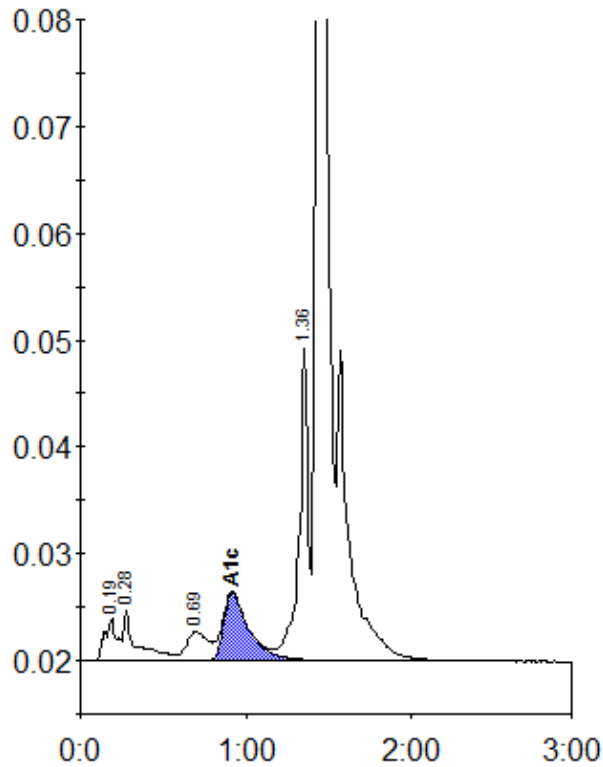

Peak table - ID: 10598210

Peak	R.time	Height	Area	Area %
A1a	0.19	4036	20361	1.1
A1b	0.28	4694	25871	1.4
LA1c/CHb-1	0.69	2715	24927	1.3
A1c	0.92	6379	68138	5.3
P3	1.36	29249	108747	5.8
A0	1.44	537977	1620582	86.7
Total Area:	1868626			

Concentration:	%
A1c	5.3