

# Patient report

Bio-Rad                      DATE: 07/15/2019  
D-10                            TIME: 05:19 PM  
S/N: #DJ4I016123        Software version: 4.30-2  
Sample ID:                    10598211  
Injection date              07/15/2019 05:03 PM  
Injection #: 26              Method: HbA1c  
Rack #: ---                  Rack position: 3

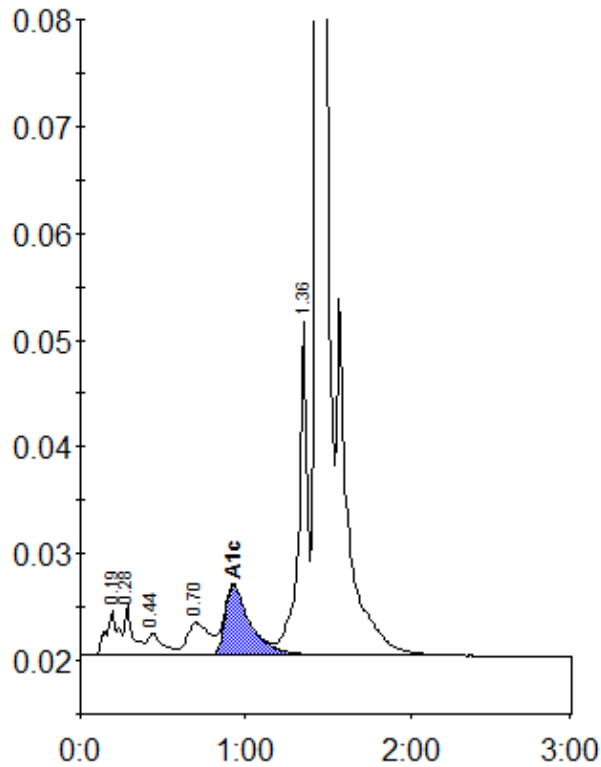

Peak table - ID: 10598211

Peak	R.time	Height	Area	Area %
A1a	0.19	4121	21003	1.1
A1b	0.28	4752	16424	0.8
F	0.44	2040	13051	0.7
LA1c/CHb-1	0.70	3028	28766	1.5
A1c	0.93	6552	69672	5.2
P3	1.36	31268	114259	5.8
A0	1.44	574067	1719595	86.7
Total Area:		1982769		

Concentration:	%
A1c	5.2