

<b>Patient Name</b>	RAJ KUMARI	<b>Client Name</b>	Uttam Diagnostics, Agra	<b>Specimen Received</b>	09/07/19
<b>Age/Sex</b>	42 YRS/F			<b>Specimen Type</b>	Tissue
<b>Patient ID</b>	011907090029			<b>Collection Date</b>	09/07/19
<b>Specimen ID</b>	MOLQ/B-1299/19			<b>Report Date</b>	15/07/19

## SURGICAL PATHOLOGY REPORT

### Uterus with Cervix

#### DIAGNOSIS

#### Leiomyoma

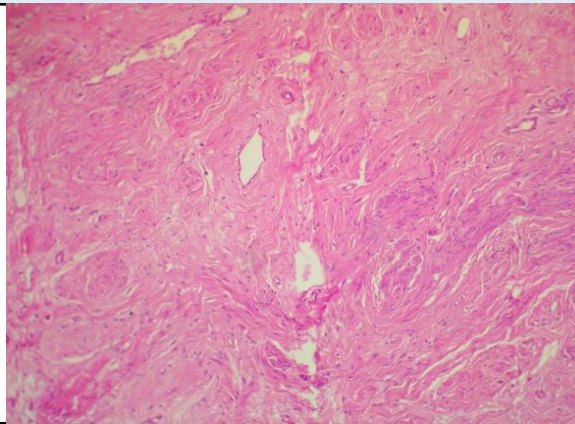

#### **SPECIMEN**

Uterus with Cervix

#### **GROSS**

Received 12x6.8 cm uterus with cervix with Unilateral tube. Cut section shows 4.8x2x1.8cm fibroid.

#### **Microscopy**

Section examined shows

- 1) Endometrium with proliferative phase
- 2) Myometrium with muscle bundles
- 3) Cervix with mononuclear inflammatory cells
- 4) Fibroid with interlacing muscle bundles.
- 5) Tube unremarkable

**Note :** All biopsy specimen will be stored for 15 (fifteen) days, block and slides for 5 (five) years only from the time of receipt at the laboratory. No request, for any of the above, will be entertained after the due date.

#### **Reference**

- i) Rosai and Ackerman's Surgical Pathology.
- ii) Modern Surgical Pathology.

**Gulshan Yadav, MD**  
Consultant Pathologist