

Patient Name	Mr. MANI RAM SAINI-34009	Client Name	Pushpanjali Hospital (Rewari)	Specimen Received	08-Jul-2019
Age/Sex	55 Years/Male			Specimen Type	Tissue
Patient ID	011907080278	Ref. Doctor	DR MUKESH	Collection Date	08-Jul-2019
Specimen ID	MOLQ/B-1295/19			Report Date	15-Jul-2019

SURGICAL PATHOLOGY REPORT

Metatarsal

DIAGNOSIS

Chronic Osteomyelitis

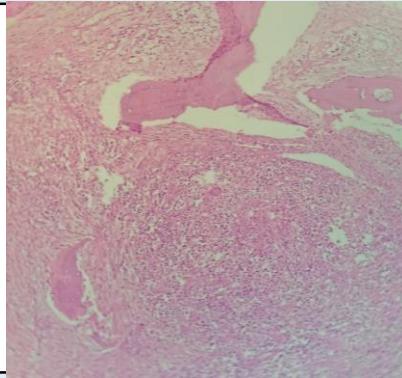

SPECIMEN

Metatarsal

GROSS

Received 5x1.5cm bony tissue piece.

Microscopy

Section examined shows bony trabeculae, fibro collagenous tissue, blood vessels, Secquestrum histiocytes, plasma cells.

Note : All biopsy specimen will be stored for 15 (fifteen)days, block and slides for 5(five) years only from the time of receipt at the laboratory. No request ,for any of the above ,will be entertained after the due date.

Reference

- i) Rosai and Ackerman's Surgical Pathology.
- ii) Modern Surgical Pathology.

Gulshan Yadav, MD
Consultant Pathologist