

Patient report

Bio-Rad DATE: 07/13/2019
D-10 TIME: 03:09 PM
S/N: #DJ4I016123 Software version: 4.30-2
Sample ID: 10616629
Injection date 07/13/2019 01:56 PM
Injection #: 20 Method: HbA1c
Rack #: --- Rack position: 10

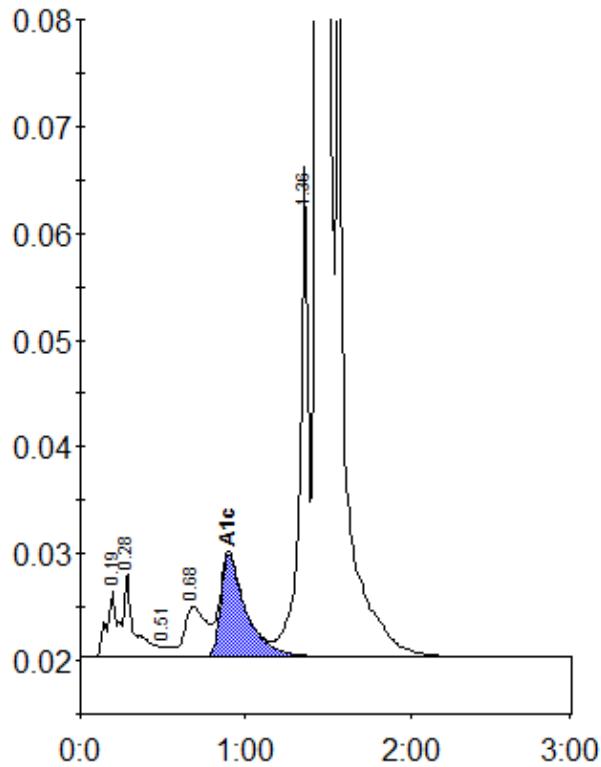

Peak table - ID: 10616629

| Peak | R.time | Height | Area | Area % |
|-------------|--------|---------|---------|--------|
| A1a | 0.19 | 6152 | 28573 | 0.9 |
| A1b | 0.28 | 8019 | 34584 | 1.1 |
| F | 0.51 | 1036 | 3909 | 0.1 |
| LA1c/CHb-1 | 0.68 | 4755 | 44010 | 1.5 |
| A1c | 0.90 | 9600 | 102820 | 4.9 |
| P3 | 1.36 | 45942 | 162490 | 5.4 |
| A0 | 1.44 | 772840 | 2649913 | 87.6 |
| Total Area: | | 3026300 | | |

| | |
|----------------|-----|
| Concentration: | % |
| A1c | 4.9 |