

Patient report

Bio-Rad DATE: 07/13/2019
D-10 TIME: 01:56 PM
S/N: #DJ4I016123 Software version: 4.30-2
Sample ID: 10614880
Injection date 07/13/2019 01:32 PM
Injection #: 12 Method: HbA1c
Rack #: --- Rack position: 2

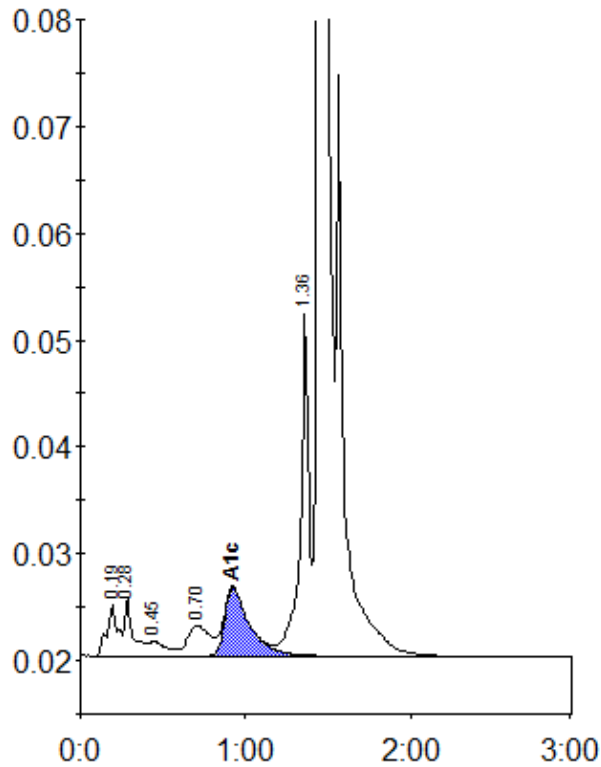

Peak table - ID: 10614880

| Peak | R.time | Height | Area | Area % |
|-------------|--------|---------|---------|--------|
| A1a | 0.19 | 4846 | 22442 | 1.1 |
| A1b | 0.28 | 5452 | 18717 | 0.9 |
| F | 0.45 | 1384 | 10330 | 0.5 |
| LA1c/CHb-1 | 0.70 | 2858 | 27504 | 1.3 |
| A1c | 0.92 | 6382 | 66914 | 4.7 |
| P3 | 1.36 | 32130 | 113343 | 5.4 |
| A0 | 1.45 | 599668 | 1829209 | 87.6 |
| Total Area: | | 2088458 | | |

| | |
|----------------|-----|
| Concentration: | % |
| A1c | 4.7 |