

<b>Patient Name</b>	RAJ KUMARI	<b>Client Name</b>	Uttam Diagnostics, Agra	<b>Specimen Received</b>	08/07/2019
<b>Age/Sex</b>	42 YRS/F			<b>Specimen Type</b>	Tissue
<b>Patient ID</b>	011907090029			<b>Collection Date</b>	08/07/2019
<b>Specimen ID</b>	MOLQ/B-1299/19			<b>Report Date</b>	12/07/2019

## SURGICAL PATHOLOGY REPORT

Uterus with Cervix

### DIAGNOSIS

**CHRONIC CERVICITIS**

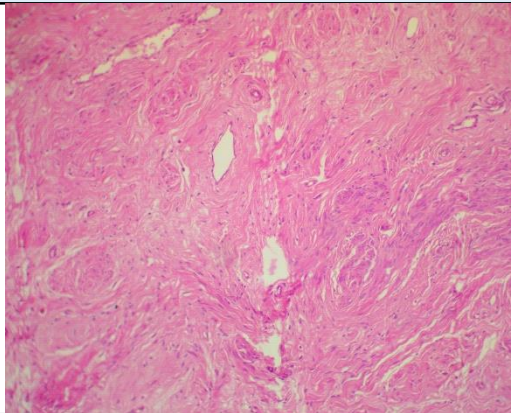

#### SPECIMEN

Uterus with Cervix

#### GROSS

Received 12x6.8 cm uterus with cervix with Unilateral tube.  
Cut section shows 4.8x2x1.8cm fibroid.

#### Microscopy

1. Section examined shows
  - 1)Endometrium with proliferative phase
  - 2)Myometrium with muscle bundles
  - 3)Cervix with mononuclear inflammatory cells
  - 4)Tube unremarkable

**Note :** All biopsy specimen will be stored for 15 (fifteen)days, block and slides for 5(five) years only from the time of receipt at the laboratory. No request ,for any of the above ,will be entertained after the due date.

#### Reference

- i) Rosai and Ackerman's Surgical Pathology.
- ii) Modern Surgical Pathology.

**Gulshan Yadav, MD**  
**Consultant Pathologist**