

Patient Name	SUNEETA	Client Name	Accurate Path (C), Agra	Specimen Received	08/07/2019
Age/Sex	38 YRS/F			Specimen Type	Tissue
Patient ID	011907090028			Collection Date	08/07/2019
Specimen ID	MOLQ/B-1298/19			Report Date	12/07/2019

SURGICAL PATHOLOGY REPORT

Uterus with Cervix

DIAGNOSIS

CHRONIC CERVICITIS

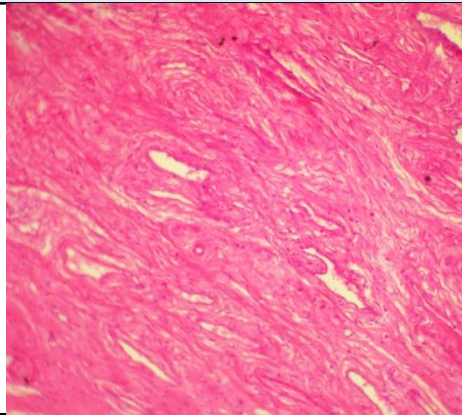

SPECIMEN

Uterus with Cervix

GROSS

Received 10x6.8 cm uterus with cervix with bilateral adnexa.
Ovary size 3x2 cm, 3x1.8 cm with paratubal cyst.

Microscopy

1. Section examined shows
 - 1)Endometrium with proliferative phase
 - 2)Myometrium with adenomyosis
 - 3)Cervix with mononuclear inflammatory cells
 - 4)Ovary and tube unremarkable
 - 5)Other ovary and tube unremarkable

Note : All biopsy specimen will be stored for 15 (fifteen)days, block and slides for 5(five) years only from the time of receipt at the laboratory. No request ,for any of the above ,will be entertained after the due date.

Reference

- i) Rosai and Ackerman's Surgical Pathology.
- ii) Modern Surgical Pathology.

Gulshan Yadav, MD
Consultant Pathologist