

<b>Patient Name</b>	BIMLA	<b>Client Name</b>	Sona Devi Hospital	<b>Specimen Received</b>	06/07/2019
<b>Age/Sex</b>	47 YRS/F			<b>Specimen Type</b>	Tissue
<b>Patient ID</b>	011907060195			<b>Collection Date</b>	06/07/2019
<b>Specimen ID</b>	MOLQ/B-1284/19			<b>Report Date</b>	12/07/2019

## SURGICAL PATHOLOGY REPORT

Non healing wound near knee.

### DIAGNOSIS

Infective lesion with Granulation tissue.

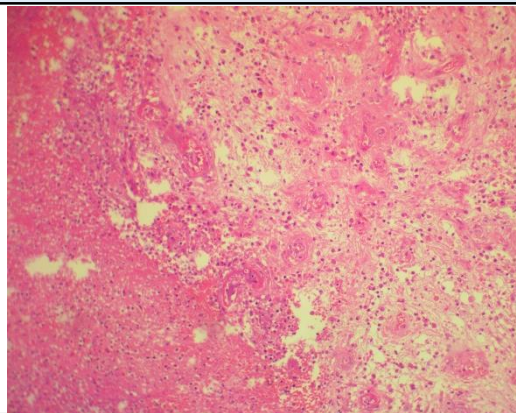

#### SPECIMEN

Non healing wound near knee.

#### GROSS

Received multiple grayish white tissue piece.

#### Microscopy

- Section examined shows squamous lining epithelium with fibro collagenous tissue with parakeratosis and hyperkeratosis with large number of blood vessels, polymorphs, lymphocytes and few multinucleated giant cells. Smear also shows granulation tissue. No malignant cells in sample received. .

**Note :** All biopsy specimen will be stored for 15 (fifteen)days, block and slides for 5(five) years only from the time of receipt at the laboratory. No request ,for any of the above ,will be entertained after the due date.

#### Reference

- Rosai and Ackerman's Surgical Pathology.
- Modern Surgical Pathology.

**Gulshan Yadav, MD  
Consultant Pathologist**