

Patient report

Bio-Rad DATE: 07/11/2019
D-10 TIME: 07:23 PM
S/N: #DJ4I016123 Software version: 4.30-2
Sample ID: 10468378
Injection date 07/11/2019 06:37 PM
Injection #: 51 Method: HbA1c
Rack #: --- Rack position: 3

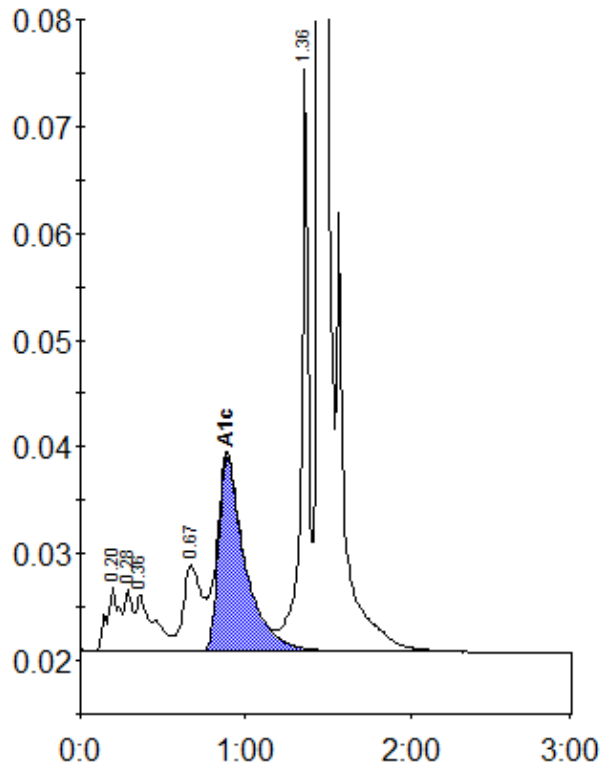

Peak table - ID: 10468378

Peak	R.time	Height	Area	Area %
A1a	0.20	6152	32641	1.6
A1b	0.28	5709	18553	0.9
Unknown	0.36	5322	40258	2.0
LA1c/CHb-1	0.67	8205	62432	3.1
A1c	0.89	18160	204128	13.9
P3	1.36	54833	162223	8.0
A0	1.46	489868	1506497	74.3
Total Area:			2026732	

Concentration:	%
A1c	13.9