

Patient report

Bio-Rad DATE: 07/11/2019
D-10 TIME: 07:28 PM
S/N: #DJ4I016123 Software version: 4.30-2
Sample ID: 10593031
Injection date 07/11/2019 06:11 PM
Injection #: 47 Method: HbA1c
Rack #: --- Rack position: 6

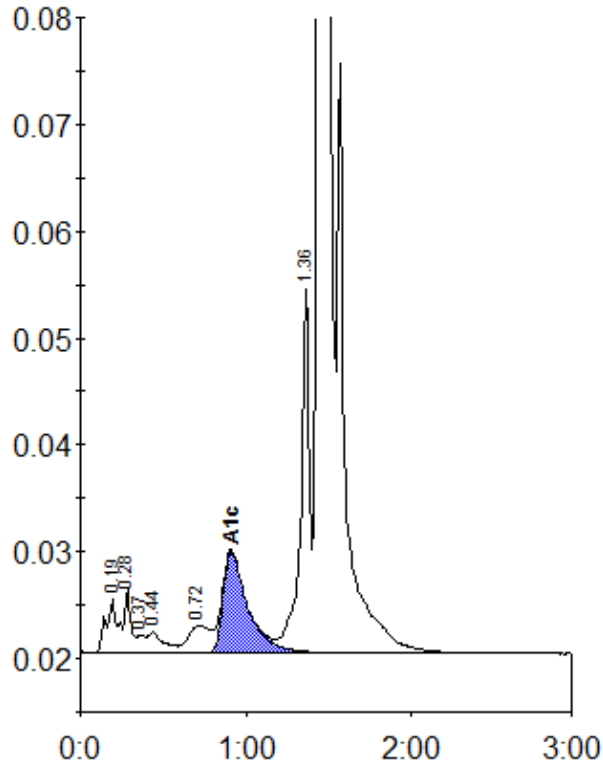

Peak table - ID: 10593031

Peak	R.time	Height	Area	Area %
A1a	0.19	5065	25541	1.1
A1b	0.28	6024	15629	0.7
Unknown	0.37	1654	5507	0.2
F	0.44	1936	12763	0.6
LA1c/CHb-1	0.72	2590	23120	1.0
A1c	0.91	9505	98576	6.2
P3	1.36	34196	125215	5.5
A0	1.45	618256	1976611	86.6
Total Area:		2282963		

Concentration:	%
A1c	6.2