

Patient Name	SALEEMA 805 GONIPORA	Client Name	Apollo Laboratories CC, Jammu & Kashmir	Specimen Received	06/07/19
Age/Sex	50 YRS/F			Specimen Type	Tissue
Patient ID	011907060290			Collection Date	06/07/19
Specimen ID	MOLQ/B-1285/19	Refer By	PROF G M SHEIKH MS	Report Date	11/07/19

SURGICAL PATHOLOGY REPORT

Uterus with Cervix

DIAGNOSIS

CHRONIC CERVICITIS

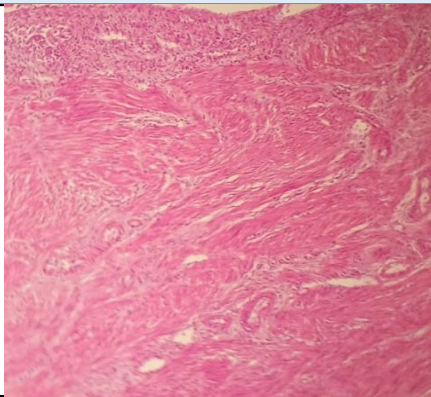

SPECIMEN

Uterus with Cervix

GROSS

Received 10x5.1cm long uterus with cervix with bilateral adnexa ovary measuring 3x2cm. 2.8cm uterus with cervix with bilateral adnexa. Ovary size 3x2 cm, 2.8x2.5cm with Paratubal cyst.

Microscopy

Section examined shows

- 1) Endometrium with proliferative phase
- 2) Myometrium with muscle bundles
- 3) Cervix with mononuclear inflammatory cells
- 4) Ovary and tube unremarkable
- 5) Other ovary with simple ovarian cyst and tube with hydrosalpinx.

Note : All biopsy specimen will be stored for 15 (fifteen) days, block and slides for 5 (five) years only from the time of receipt at the laboratory. No request, for any of the above, will be entertained after the due date.

Reference

- i) Rosai and Ackerman's Surgical Pathology.
- ii) Modern Surgical Pathology.

Gulshan Yadav, MD
Consultant Pathologist