

<b>Patient Name</b>	TABASU / KURAG	<b>Client Name</b>	Tantray Labs, Jammu & Kashmir	<b>Specimen Received</b>	07/07/2019
<b>Age/Sex</b>	22 YRS/F			<b>Specimen Type</b>	Tissue
<b>Patient ID</b>	011907060273			<b>Collection Date</b>	07/07/2019
<b>Specimen ID</b>	MOLQ/B-1286/19			<b>Report Date</b>	12/07/2019

## SURGICAL PATHOLOGY REPORT

Right breast ?

### DIAGNOSIS

**Benign Breast Lesion.**

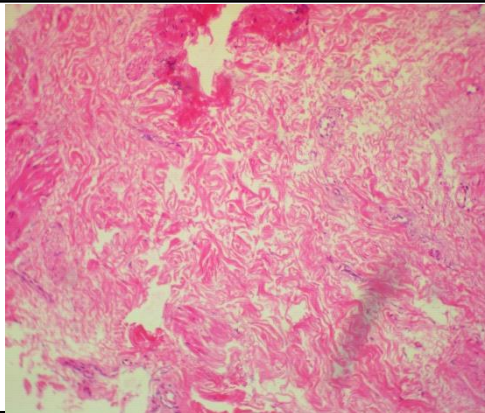

#### SPECIMEN

Right breast ?

#### GROSS

Received 1x1cm grayish white tissue piece

#### Microscopy

- Section examined shows fibro collagenous tissue blood vessels ducts lined by cuboidal cells with round nucleus.

**Note :** All biopsy specimen will be stored for 15 (fifteen)days, block and slides for 5(five) years only from the time of receipt at the laboratory. No request ,for any of the above ,will be entertained after the due date.

#### Reference

- Rosai and Ackerman's Surgical Pathology.
- Modern Surgical Pathology.

**Gulshan Yadav, MD  
Consultant Pathologist**