

Patient Name Ms. MAMTA
Age/Sex 30 YRS/F
Patient ID 011907060142
Specimen ID MOLQ/B-1282/19

Client Name Civil Hospital Sec-10

Specimen Received 06/07/19
Specimen Type Tissue
Collection Date 06/07/19
Report Date 11/07/19

SURGICAL PATHOLOGY REPORT

Right side breast lump

DIAGNOSIS

BENIGN BREAST LESION.

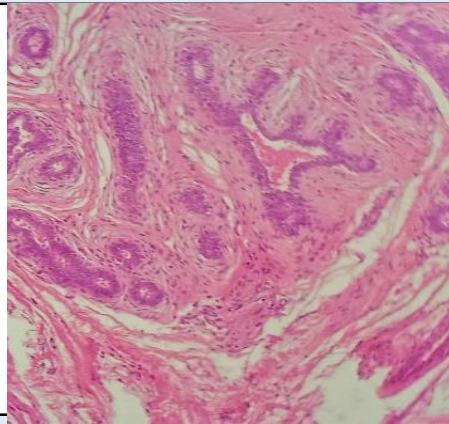

SPECIMEN

Right side breast lump

GROSS

Received 2x2.5cm grayish white tissue piece.

Microscopy

Section examined shows mature adipose cells ducts cells surrounded by fibro collagenous tissue. No granuloma and no malignant cells seen.

Note : All biopsy specimen will be stored for 15 (fifteen)days, block and slides for 5(five) years only from the time of receipt at the laboratory. No request ,for any of the above ,will be entertained after the due date.

Reference

- i) Rosai and Ackerman's Surgical Pathology.
- ii) Modern Surgical Pathology.



Gulshan Yadav, MD
Consultant Pathologist