

Patient Name	ANITA	Client Name	Civil Hospital Sec-10	Specimen Received	06/07/19
Age/Sex	42 YRS/F			Specimen Type	Tissue
Patient ID	011907060122			Collection Date	06/07/19
Specimen ID	MOLQ/B-1232/19			Report Date	11/07/19

SURGICAL PATHOLOGY REPORT

Right tube ectopic.

DIAGNOSIS

Right tubal ectopic pregnancy.

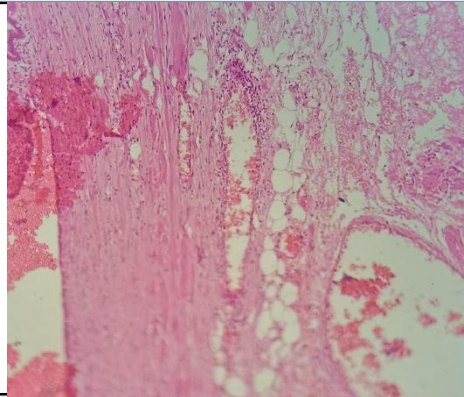

SPECIMEN

Right tube ectopic.

GROSS

Received 5x2.5cm tubular grayish white tissue piece.

Microscopy

Section examined shows tubal lining epithelium with trophoblastic cells. No villi seen.

Note : All biopsy specimen will be stored for 15 (fifteen) days, block and slides for 5 (five) years only from the time of receipt at the laboratory. No request, for any of the above, will be entertained after the due date.

Reference

- i) Rosai and Ackerman's Surgical Pathology.
- ii) Modern Surgical Pathology.

Gulshan Yadav, MD
Consultant Pathologist