

|                     |                       |                    |   |                          |            |
|---------------------|-----------------------|--------------------|---|--------------------------|------------|
| <b>Patient Name</b> | NAYEEM AHMAD KHAN 786 | <b>Client Name</b> | Apollo Laboratories CC, Jammu & Kashmir | <b>Specimen Received</b> | 07/07/2019 |
| <b>Age/Sex</b>      | 20 YRS/M              | <b>Client Code</b> |   | <b>Specimen Type</b>     | Tissue     |
| <b>Patient ID</b>   | 011907050307          | <b>Ref. Doctor</b> | DR MUKHTIYAR AHMAD MS                   | <b>Collection Date</b>   | 07/07/2019 |
| <b>Specimen ID</b>  | MOLQ/B-1273/19        |                    |   | <b>Report Date</b>       | 12/07/2019 |

## SURGICAL PATHOLOGY REPORT

Multiple back swelling

### DIAGNOSIS

**Benign Mesenchymal Lesion**

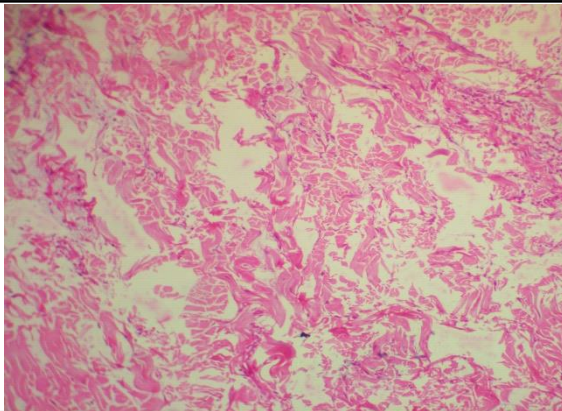

#### SPECIMEN

Multiple back swelling

#### GROSS

Received 2x1cm grayish white tissue piece with skin.

#### Microscopy

- Section examined shows squamous lining epithelium with mild hyperkeratosis. Deeper tissue shows glands, fibro collagenous tissue, blood vessels and inflammatory cells.

**Note :** All biopsy specimen will be stored for 15 (fifteen)days, block and slides for 5(five) years only from the time of receipt at the laboratory. No request ,for any of the above ,will be entertained after the due date.

#### Reference

- Rosai and Ackerman's Surgical Pathology.
- Modern Surgical Pathology.

**Gulshan Yadav, MD  
Consultant Pathologist**