

Patient report

Bio-Rad DATE: 07/10/2019
D-10 TIME: 01:48 PM
S/N: #DJ4I016123 Software version: 4.20-2
Sample ID: 10616716
Injection date 07/10/2019 01:34 PM
Injection #: 11 Method: HbA1c
Rack #: --- Rack position: 2

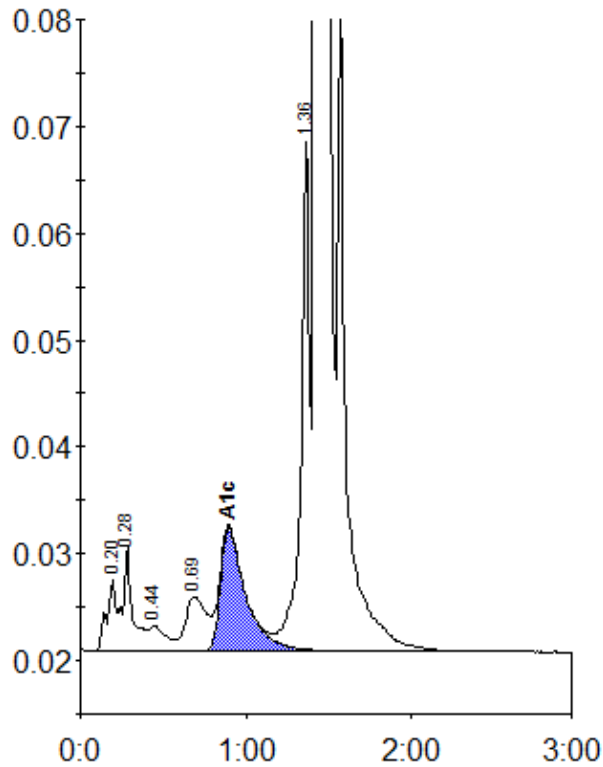

Peak table - ID: 10616716

| Peak | R.time | Height | Area | Area % |
|-------------|--------|---------|---------|--------|
| A1a | 0.20 | 6808 | 33613 | 1.0 |
| A1b | 0.28 | 9841 | 32230 | 1.0 |
| F | 0.44 | 2407 | 17739 | 0.5 |
| LA1c/CHb-1 | 0.69 | 5073 | 45154 | 1.4 |
| A1c | 0.90 | 11576 | 122003 | 5.3 |
| P3 | 1.36 | 48148 | 171466 | 5.2 |
| A0 | 1.42 | 880560 | 2858280 | 87.1 |
| Total Area: | | 3280485 | | |

| Concentration: | % |
|----------------|-----|
| A1c | 5.3 |