

Patient report

Bio-Rad DATE: 07/10/2019
D-10 TIME: 01:01 PM
S/N: #DJ4I016123 Software version: 4.20-2
Sample ID: 10480139
Injection date 07/10/2019 12:58 PM
Injection #: 6 Method: HbA1c
Rack #: --- Rack position: 2

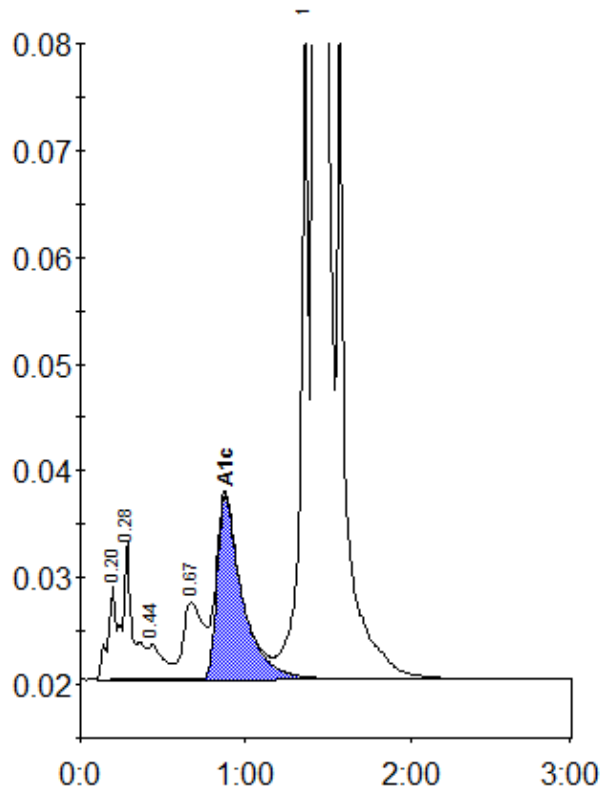

Peak table - ID: 10480139

| Peak | R.time | Height | Area | Area % |
|-------------|--------|---------|---------|--------|
| A1a | 0.20 | 8911 | 38246 | 1.0 |
| A1b | 0.28 | 13049 | 47484 | 1.3 |
| F | 0.44 | 3266 | 21670 | 0.6 |
| LA1c/CHb-1 | 0.67 | 7256 | 60420 | 1.7 |
| A1c | 0.88 | 17204 | 182136 | 6.9 |
| P3 | 1.36 | 61470 | 210497 | 5.8 |
| A0 | 1.42 | 929439 | 3085611 | 84.6 |
| Total Area: | | 3646064 | | |

| | |
|----------------|-----|
| Concentration: | % |
| A1c | 6.9 |