

# Patient report

Bio-Rad                      DATE: 07/10/2019  
D-10                         TIME: 07:14 PM  
S/N: #DJ4I016123        Software version: 4.20-2  
Sample ID:                 10627238  
Injection date             07/10/2019 06:57 PM  
Injection #: 42             Method: HbA1c  
Rack #: ---                 Rack position: 8

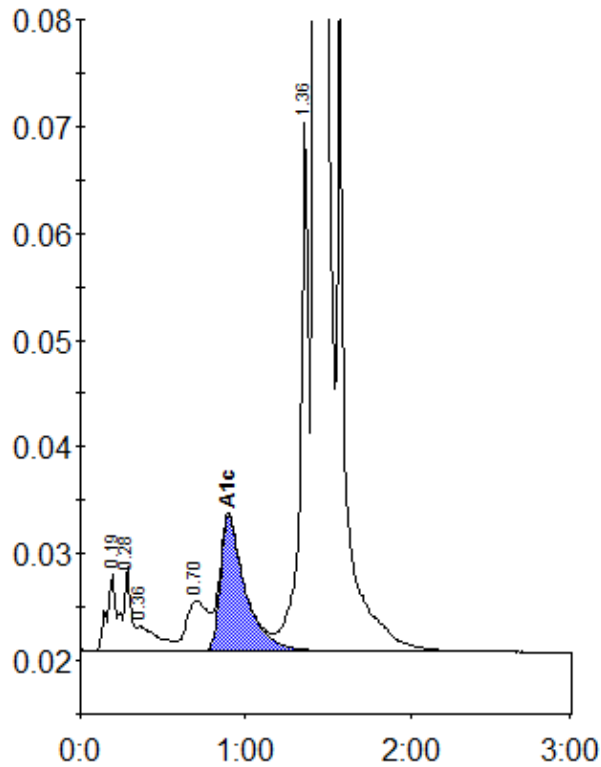

Peak table - ID: 10627238

Peak	R.time	Height	Area	Area %
A1a	0.19	7286	27151	0.9
A1b	0.28	8035	28213	0.9
Unknown	0.36	2351	20635	0.6
LA1c/CHb-1	0.70	4751	43663	1.4
A1c	0.90	12681	133352	5.9
P3	1.36	49549	175183	5.5
A0	1.42	853989	2753005	86.5
Total Area:		3181202		

Concentration:	%
A1c	5.9