

Patient report

Bio-Rad DATE: 07/10/2019
D-10 TIME: 06:33 PM
S/N: #DJ4I016123 Software version: 4.20-2
Sample ID: 10473825
Injection date 07/10/2019 06:18 PM
Injection #: 34 Method: HbA1c
Rack #: --- Rack position: 9

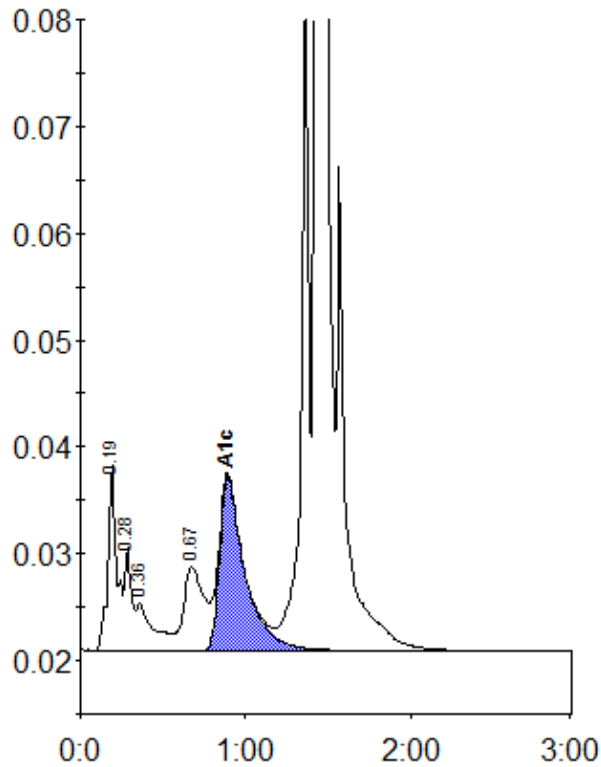

Peak table - ID: 10473825

| Peak | R.time | Height | Area | Area % |
|-------------|--------|---------|---------|--------|
| A1a | 0.19 | 17375 | 65343 | 2.4 |
| A1b | 0.28 | 9597 | 28299 | 1.0 |
| Unknown | 0.36 | 4427 | 32803 | 1.2 |
| LA1c/CHb-1 | 0.67 | 7915 | 67215 | 2.4 |
| A1c | 0.89 | 16183 | 172621 | 8.6 |
| P3 | 1.36 | 67368 | 212463 | 7.7 |
| A0 | 1.43 | 695277 | 2196439 | 79.1 |
| Total Area: | | 2775184 | | |

| | |
|----------------|-----|
| Concentration: | % |
| A1c | 8.6 |