

Patient report

Bio-Rad DATE: 07/10/2019
D-10 TIME: 06:36 PM
S/N: #DJ4I016123 Software version: 4.20-2
Sample ID: 10476138
Injection date 07/10/2019 06:36 PM
Injection #: 35 Method: HbA1c
Rack #: --- Rack position: 1

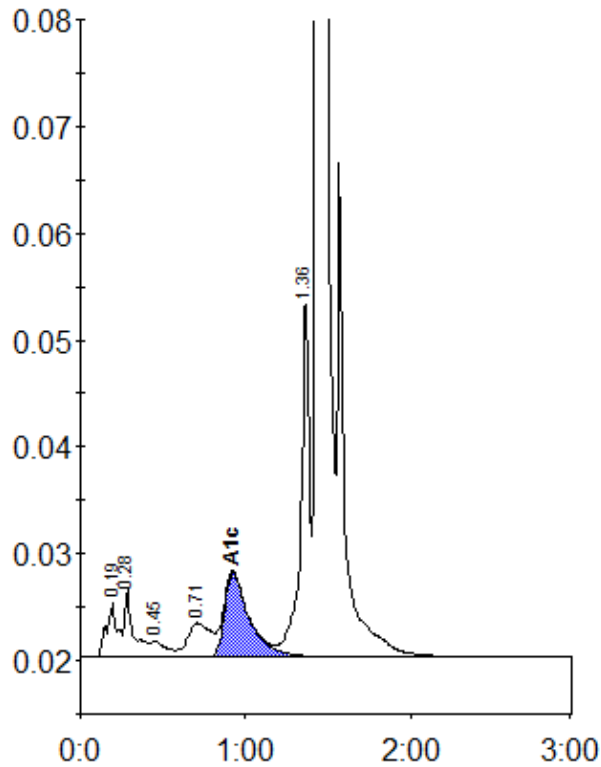

Peak table - ID: 10476138

Peak	R.time	Height	Area	Area %
A1a	0.19	5124	24410	1.2
A1b	0.28	6327	23561	1.2
F	0.45	1495	10482	0.5
LA1c/CHb-1	0.71	3204	30432	1.5
A1c	0.92	7955	83250	5.9
P3	1.36	33785	122692	6.0
A0	1.44	592685	1749985	85.6
Total Area:		2044813		

Concentration:	%
A1c	5.9