

Patient report

Bio-Rad DATE: 07/10/2019
D-10 TIME: 06:06 PM
S/N: #DJ4I016123 Software version: 4.20-2
Sample ID: 10478283
Injection date 07/10/2019 05:54 PM
Injection #: 26 Method: HbA1c
Rack #: --- Rack position: 1

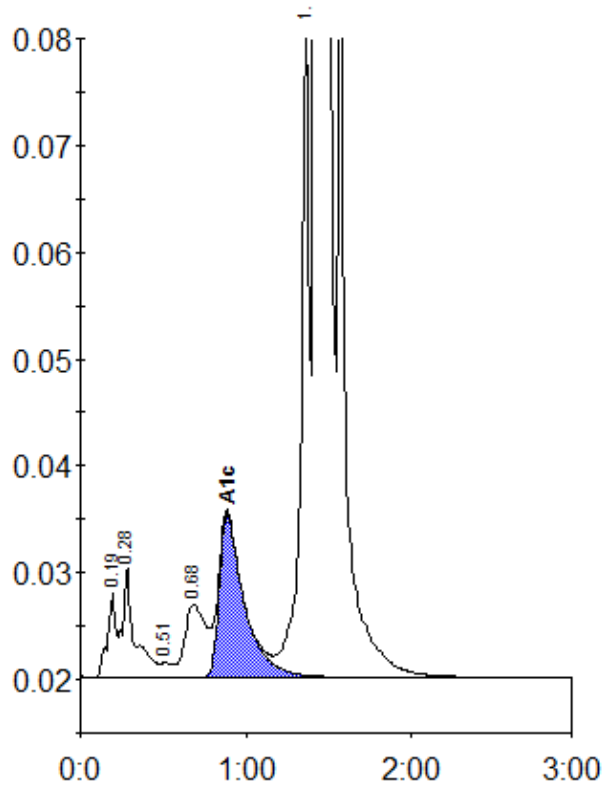

Peak table - ID: 10478283

Peak	R.time	Height	Area	Area %
A1a	0.19	7961	28209	0.7
A1b	0.28	10515	54226	1.4
F	0.51	1409	6636	0.2
LA1c/CHb-1	0.68	6883	61232	1.6
A1c	0.89	15245	161381	5.9
P3	1.36	60908	217452	5.6
A0	1.42	1017829	3327188	86.3
Total Area:		3856324		

Concentration:	%
A1c	5.9