

# Patient report

Bio-Rad                      DATE: 07/10/2019  
D-10                         TIME: 06:30 PM  
S/N: #DJ4I016123        Software version: 4.20-2  
Sample ID:                 10597224  
Injection date             07/10/2019 06:15 PM  
Injection #: 33             Method: HbA1c  
Rack #: ---                 Rack position: 8

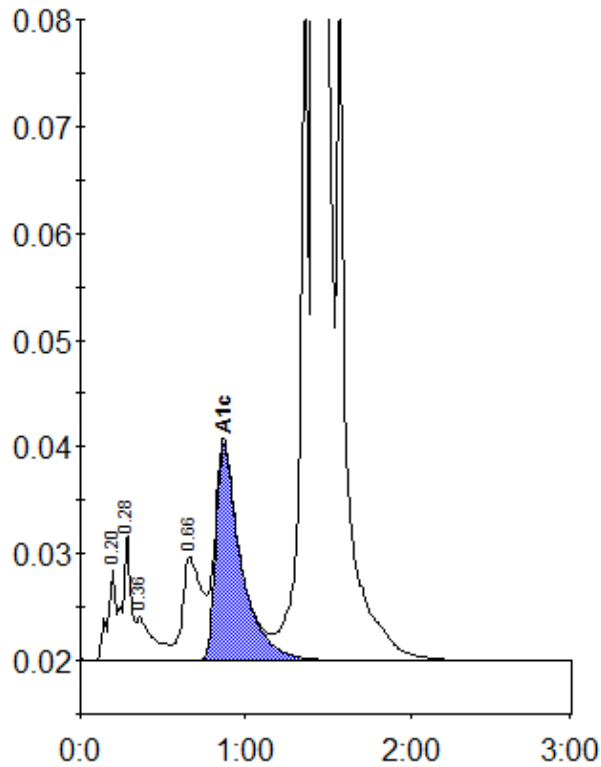

Peak table - ID: 10597224

Peak	R.time	Height	Area	Area %
A1a	0.20	8802	31229	0.7
A1b	0.28	11822	40982	1.0
Unknown	0.36	4064	31164	0.7
LA1c/CHb-1	0.66	9672	79208	1.9
A1c	0.87	20305	215785	7.0
P3	1.36	73302	233941	5.5
A0	1.42	1065801	3590099	85.0
Total Area:		4222406		

Concentration:	%
A1c	7.0