

Patient report

Bio-Rad DATE: 07/09/2019
D-10 TIME: 02:23 PM
S/N: #DJ4I016123 Software version: 4.20-2
Sample ID: 10593049
Injection date 07/09/2019 01:52 PM
Injection #: 8 Method: HbA1c
Rack #: --- Rack position: 1

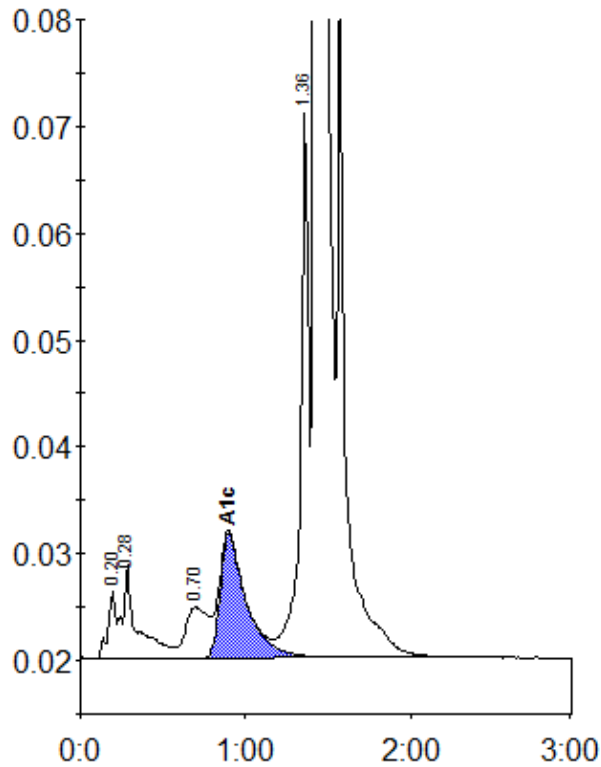

Peak table - ID: 10593049

Peak	R.time	Height	Area	Area %
A1a	0.20	6467	21265	0.7
A1b	0.28	8742	53798	1.7
LA1c/CHb-1	0.70	4733	45785	1.5
A1c	0.90	11584	128242	5.9
P3	1.36	51047	178178	5.8
A0	1.43	829752	2666669	86.2
Total Area:		3093936		

Concentration:	%
A1c	5.9