

Patient Name	Ms. SEEMA 34010	Client	Pushpanjali Hospital (Rewari)	Specimen Received	04/07/19
Age/Sex	20 Years/Female			Specimen Type	Tissue
Patient ID	011907040196			Collection Date	04/07/19
Specimen ID	MOLQ/B-1266/19 (2)			Report Date	09/07/19

SURGICAL PATHOLOGY REPORT Omental Band

DIAGNOSIS

Unremarkable

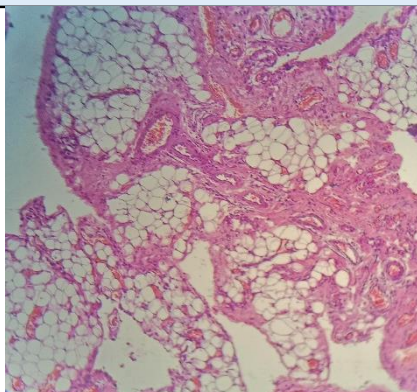

SPECIMEN

Omental Band

GROSS

Received 12x10cm grayish white tissue piece with fat.

Microscopy

Section examined shows mature adipose cells and fibro collagenous. No granuloma and no malignant cells seen.

Note : All biopsy specimen will be stored for 15 (fifteen)days, block and slides for 5(five) years only from the time of receipt at the laboratory. No request ,for any of the above ,will be entertained after the due date.

Reference

- i) Rosai and Ackerman's Surgical Pathology.
- ii) Modern Surgical Pathology.



Gulshan Yadav, MD
Consultant Pathologist