

Patient report

Bio-Rad DATE: 07/08/2019
D-10 TIME: 03:04 PM
S/N: #DC2K755917 Software version: 4.30-2
Sample ID: 10480175
Injection date 07/08/2019 02:48 PM
Injection #: 23 Method: HbA1c
Rack #: --- Rack position: 2

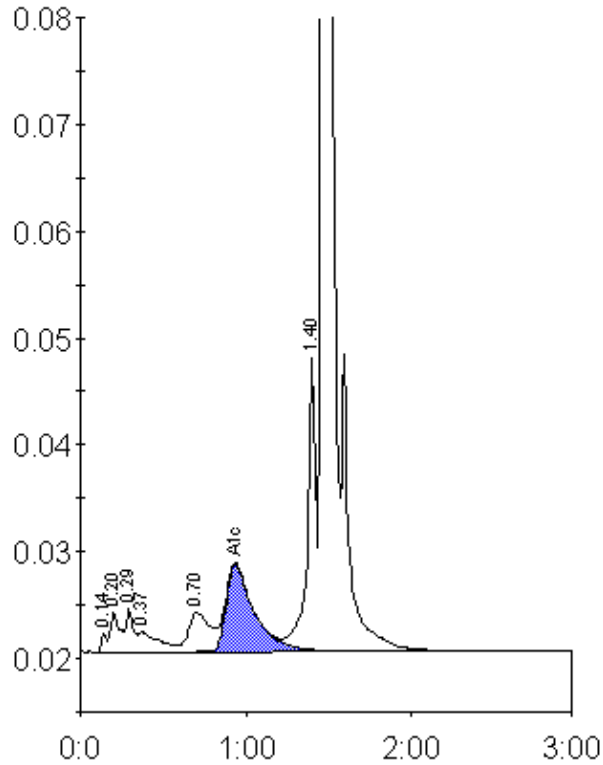

Peak table - ID: 10480175

| Peak | R.time | Height | Area | Area % |
|-------------|--------|---------|---------|--------|
| Unknown | 0.14 | 1808 | 4112 | 0.3 |
| A1a | 0.20 | 3777 | 14456 | 0.9 |
| A1b | 0.29 | 4121 | 13226 | 0.8 |
| Unknown | 0.37 | 1853 | 15526 | 1.0 |
| LA1c/CHb-1 | 0.70 | 3682 | 33319 | 2.1 |
| A1c | 0.94 | 8098 | 95856 | 8.2 |
| P3 | 1.40 | 28529 | 100343 | 6.3 |
| A0 | 1.47 | 428940 | 1317557 | 82.6 |
| Total Area: | | 1594393 | | |

| | |
|----------------|-----|
| Concentration: | % |
| A1c | 8.2 |