

# Patient report

Bio-Rad                      DATE: 07/08/2019  
D-10                         TIME: 08:33 PM  
S/N: #DC2K755917        Software version: 4.30-2  
Sample ID:                 10604359  
Injection date             07/08/2019 08:08 PM  
Injection #: 58             Method: HbA1c  
Rack #: ---                 Rack position: 2

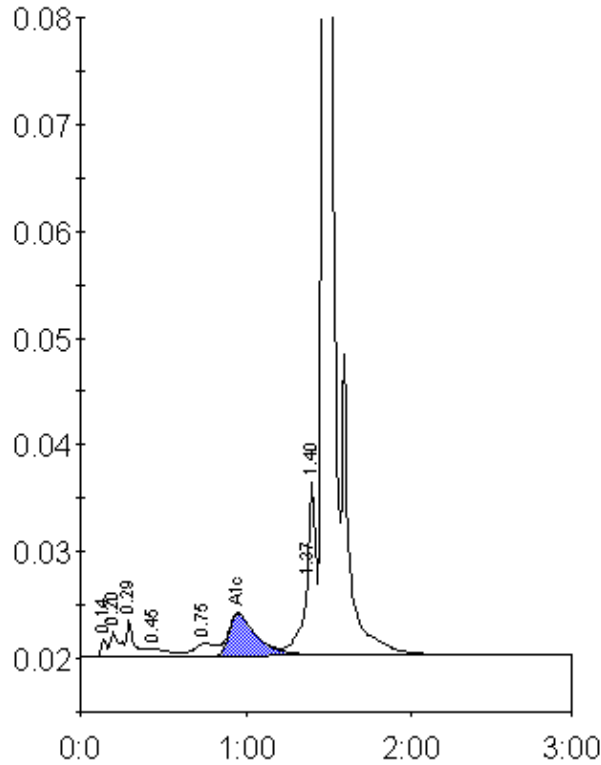

Peak table - ID: 10604359

Peak	R.time	Height	Area	Area %
Unknown	0.14	1703	3823	0.3
A1a	0.20	2297	6343	0.5
A1b	0.29	3345	14078	1.1
F	0.45	754	6400	0.5
LA1c/CHb-1	0.75	1185	11148	0.9
A1c	0.95	3927	45898	5.0
P3	1.37	6904	24632	1.9
Unknown	1.40	16710	41911	3.3
A0	1.47	378628	1126760	88.0
Total Area:		1280992		

Concentration:	%
A1c	5.0