

# Patient report

Bio-Rad                      DATE: 07/08/2019  
D-10                         TIME: 08:44 PM  
S/N: #DC2K755917        Software version: 4.30-2  
Sample ID:                 10622553  
Injection date             07/08/2019 07:24 PM  
Injection #: 51             Method: HbA1c  
Rack #: ---                 Rack position: 2

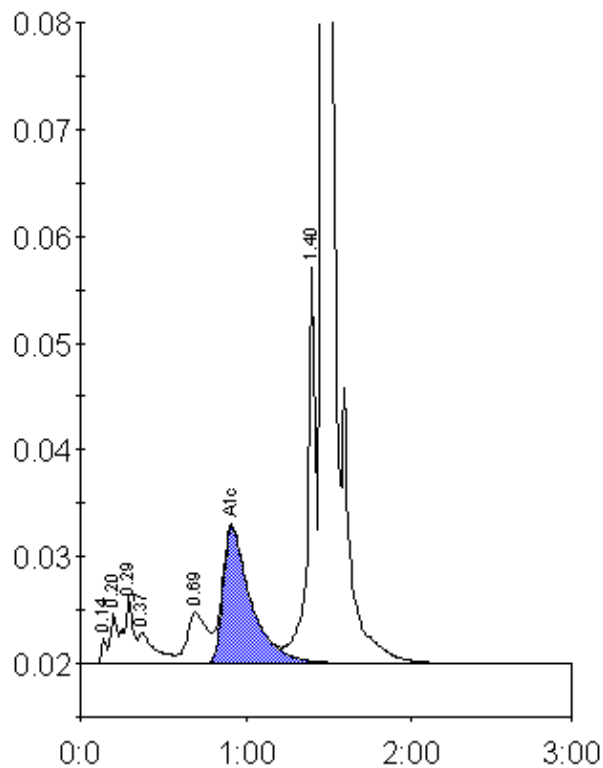

Peak table - ID: 10622553

Peak	R.time	Height	Area	Area %
Unknown	0.14	2448	5448	0.3
A1a	0.20	4733	13203	0.7
A1b	0.29	6262	24306	1.3
Unknown	0.37	2949	21753	1.2
LA1c/CHb-1	0.69	4822	39954	2.1
A1c	0.92	12810	150888	10.8
P3	1.40	38143	129233	6.9
A0	1.47	485008	1488035	79.5
Total Area:		1872820		

Concentration:	%
A1c	10.8