

# Patient report

Bio-Rad                      DATE: 07/08/2019  
D-10                         TIME: 07:09 PM  
S/N: #DC2K755917        Software version: 4.30-2  
Sample ID:                 10593060  
Injection date             07/08/2019 07:02 PM  
Injection #: 49             Method: HbA1c  
Rack #: ---                Rack position: 5

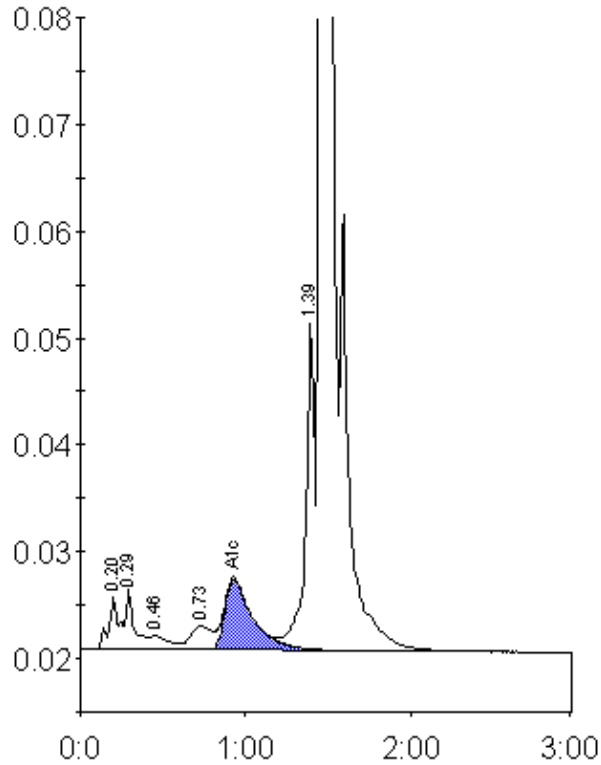

Peak table - ID: 10593060

Peak	R.time	Height	Area	Area %
A1a	0.20	4934	22513	0.9
A1b	0.29	5703	20571	0.9
F	0.46	1402	10330	0.4
LA1c/CHb-1	0.73	2243	21750	0.9
A1c	0.93	6658	79685	4.6
P3	1.39	30688	115725	4.8
A0	1.46	678480	2139870	88.8
Total Area:		2410443		

Concentration:	%
A1c	4.6