

# Patient report

Bio-Rad                      DATE: 07/08/2019  
D-10                         TIME: 08:45 PM  
S/N: #DC2K755917        Software version: 4.30-2  
Sample ID:                 10597241  
Injection date             07/08/2019 07:21 PM  
Injection #: 50             Method: HbA1c  
Rack #: ---                 Rack position: 1

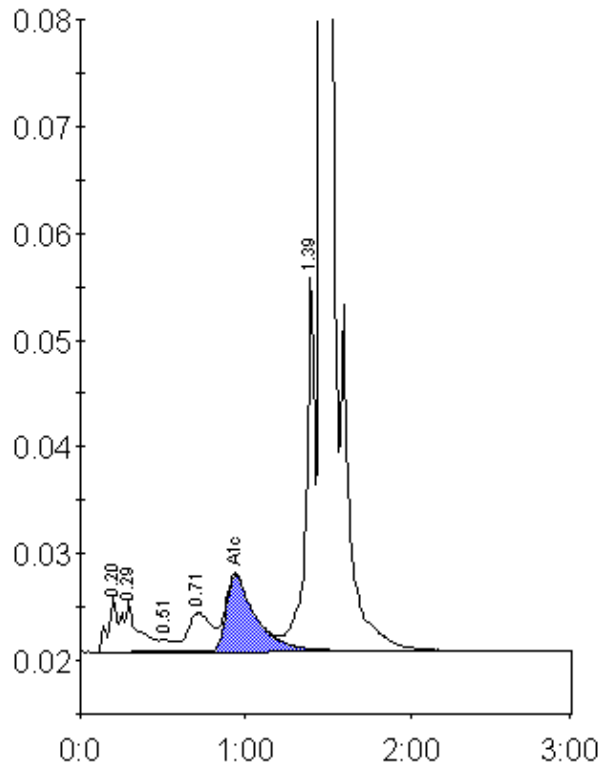

Peak table - ID: 10597241

Peak	R.time	Height	Area	Area %
A1a	0.20	5192	19933	1.0
A1b	0.29	4675	32277	1.5
F	0.51	1120	6616	0.3
LA1c/CHb-1	0.71	3615	35452	1.7
A1c	0.94	7136	88017	5.8
P3	1.39	35203	126222	6.1
A0	1.46	579398	1774008	85.2
Total Area:		2082525		

Concentration:	%
A1c	5.8