

# Patient report

Bio-Rad                      DATE: 07/08/2019  
D-10                         TIME: 06:14 PM  
S/N: #DC2K755917        Software version: 4.30-2  
Sample ID:                 10623840  
Injection date             07/08/2019 06:03 PM  
Injection #: 38             Method: HbA1c  
Rack #: ---                 Rack position: 2

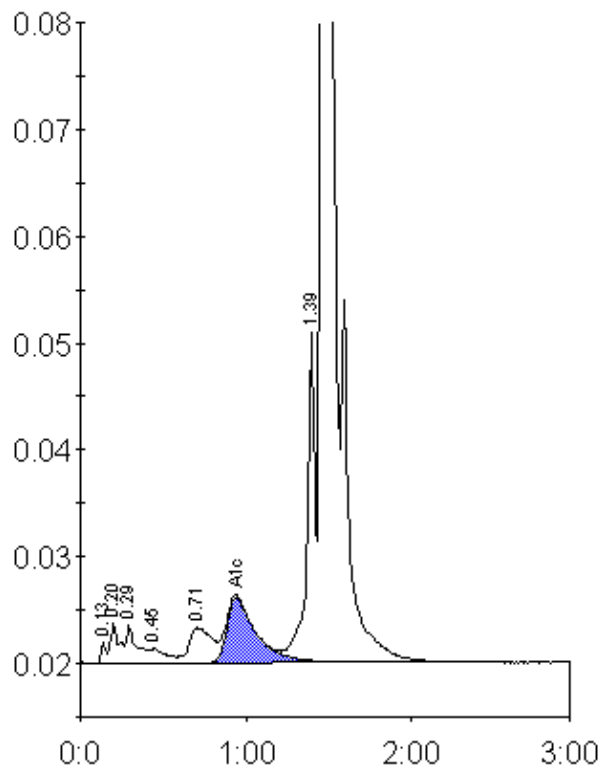

Peak table - ID: 10623840

Peak	R.time	Height	Area	Area %
Unknown	0.13	1895	4006	0.2
A1a	0.20	3750	13643	0.7
A1b	0.29	3568	16351	0.8
F	0.45	1297	8499	0.4
LA1c/CHb-1	0.71	3247	32122	1.6
A1c	0.94	6125	74474	5.3
P3	1.39	31148	108447	5.6
A0	1.46	537211	1694221	86.8
Total Area:	1951764			

Concentration:	%
A1c	5.3