

Patient report

Bio-Rad DATE: 07/08/2019
D-10 TIME: 06:15 PM
S/N: #DC2K755917 Software version: 4.30-2
Sample ID: 10623847
Injection date 07/08/2019 06:09 PM
Injection #: 40 Method: HbA1c
Rack #: --- Rack position: 4

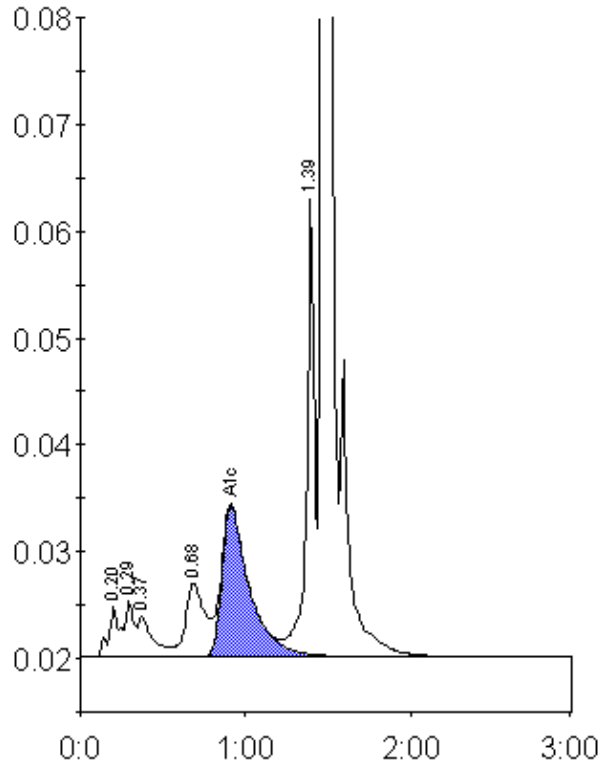

Peak table - ID: 10623847

| Peak | R.time | Height | Area | Area % |
|-------------|--------|---------|---------|--------|
| A1a | 0.20 | 4719 | 21657 | 1.2 |
| A1b | 0.29 | 5251 | 19035 | 1.1 |
| Unknown | 0.37 | 3926 | 24162 | 1.4 |
| LA1c/CHb-1 | 0.68 | 6891 | 56095 | 3.2 |
| A1c | 0.91 | 14083 | 164442 | 12.6 |
| P3 | 1.39 | 42941 | 139069 | 8.0 |
| A0 | 1.47 | 434407 | 1314772 | 75.6 |
| Total Area: | | 1739232 | | |

| | |
|----------------|------|
| Concentration: | % |
| A1c | 12.6 |