

# Patient report

Bio-Rad                      DATE: 07/08/2019  
D-10                         TIME: 05:19 PM  
S/N: #DC2K755917        Software version: 4.30-2  
Sample ID:                 10426751  
Injection date             07/08/2019 05:16 PM  
Injection #: 36             Method: HbA1c  
Rack #: ---                 Rack position: 1

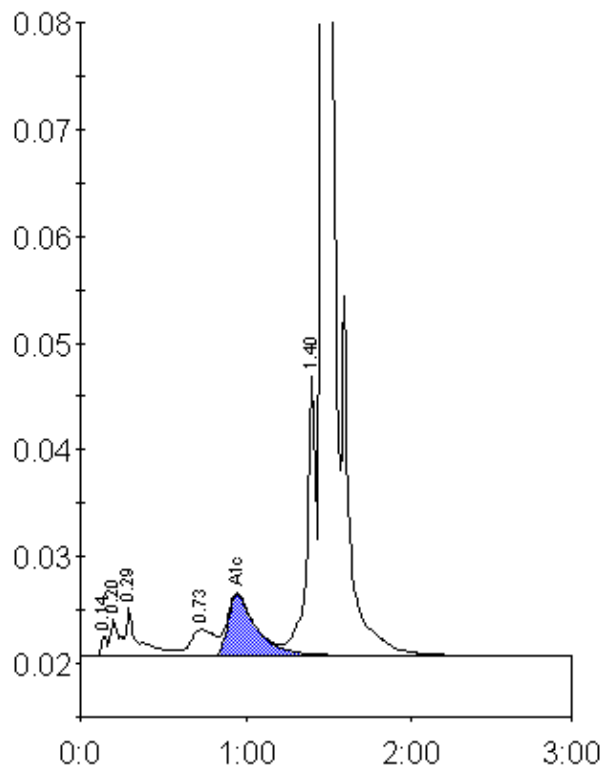

Peak table - ID: 10426751

Peak	R.time	Height	Area	Area %
Unknown	0.14	1975	4631	0.3
A1a	0.20	3538	9686	0.5
A1b	0.29	4462	27446	1.5
LA1c/CHb-1	0.73	2480	25845	1.4
A1c	0.95	5722	68414	5.2
P3	1.40	26850	103065	5.7
A0	1.47	519996	1580612	86.9
Total Area:		1819699		

Concentration:	%
A1c	5.2