

# Patient report

Bio-Rad                      DATE: 07/08/2019  
D-10                         TIME: 04:43 PM  
S/N: #DC2K755917        Software version: 4.30-2  
Sample ID:                 10610413  
Injection date             07/08/2019 04:38 PM  
Injection #: 29             Method: HbA1c  
Rack #: ---                 Rack position: 2

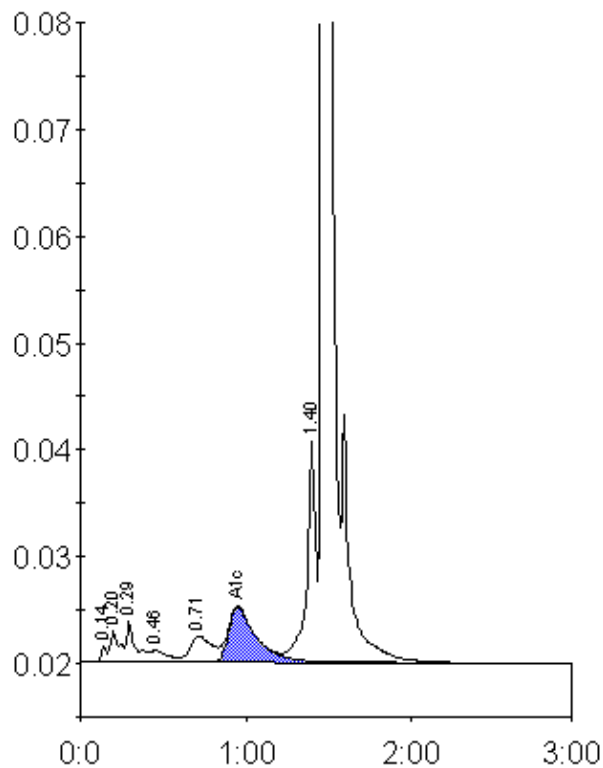

Peak table - ID: 10610413

Peak	R.time	Height	Area	Area %
Unknown	0.14	1550	3415	0.3
A1a	0.20	2834	10759	0.8
A1b	0.29	3851	14894	1.1
F	0.46	1137	7944	0.6
LA1c/CHb-1	0.71	2454	22969	1.7
A1c	0.95	5100	59301	6.2
P3	1.40	21091	77602	5.8
A0	1.47	381063	1129848	85.2
Total Area:		1326732		

Concentration:	%
A1c	6.2