

<b>Patient Name</b>	Ms. SEEMA 34010	<b>Client</b>	Pushpanjali Hospital (Rewari)	<b>Specimen Received</b>	04/07/19
<b>Age/Sex</b>	20 Years/Female			<b>Specimen Type</b>	Tissue
<b>Patient ID</b>	011907040196			<b>Collection Date</b>	04/07/19
<b>Specimen ID</b>	MOLQ/B-1266/19 (2)			<b>Report Date</b>	08/07/19

## SURGICAL PATHOLOGY REPORT Omental Band

### DIAGNOSIS

**Unremarkable**

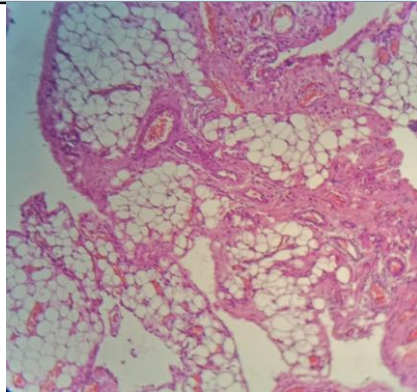

#### **SPECIMEN**

Omental Band

#### **GROSS**

Received 12x10cm grayish white tissue piece with fat.

#### **Microscopy**

Section examined shows

Mesentery shows mature adipose cells and fibro collagenous. No granuloma and no malignant cells seen.

**Note :** All biopsy specimen will be stored for 15 (fifteen)days, block and slides for 5(five) years only from the time of receipt at the laboratory. No request ,for any of the above ,will be entertained after the due date.

#### **Reference**

- i) Rosai and Ackerman's Surgical Pathology.
- ii) Modern Surgical Pathology.



**Gulshan Yadav, MD**  
Consultant Pathologist