

Patient Name	Mrs. H.BINO KUMARI	Client	Polaris Hospital	Specimen Received	04/07/19
Age/Sex	43 Years/Female			Specimen Type	Tissue
Patient ID	011907040035			Collection Date	04/07/19
Specimen ID	MOLQ/B-1265/19			Report Date	08/07/19

SURGICAL PATHOLOGY REPORT Uterus with Cervix

DIAGNOSIS

CHRONIC CERVICITIS

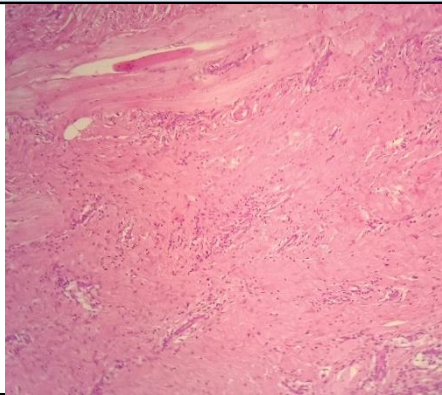

SPECIMEN

Uterus with Cervix

GROSS

Received 10x7.5cm cm uterus with cervix .

Microscopy

Section examined shows

- 1)Endometrium with proliferative phase
- 2)Myometrium with muscle bundles
- 3)Cervix with mononuclear inflammatory cells

Note : All biopsy specimen will be stored for 15 (fifteen)days, block and slides for 5(five) years only from the time of receipt at the laboratory. No request ,for any of the above ,will be entertained after the due date.

Reference

- i) Rosai and Ackerman's Surgical Pathology.
- ii) Modern Surgical Pathology.

Gulshan Yadav, MD
Consultant Pathologist