

Patient Name	Ms. HARSHITA	Client	Navastha Diagnostics	Specimen Received	04/07/19
Age/Sex	22 Years/Female	Ordering Physician	Dr. B.S POPAT	Specimen Type	Tissue
Patient ID	011907040024			Collection Date	04/07/19
Specimen ID	MOLQ/B-1264/19			Report Date	08/07/19

SURGICAL PATHOLOGY REPORT Fibro nodules

DIAGNOSIS

BENIGN BREAST LESION.

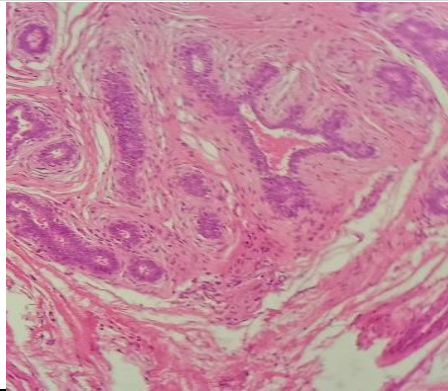

SPECIMEN

Fibro nodules

GROSS

Received 2x3cm grayish white tissue piece.

Microscopy

Section examined shows mature adipose cells ducts cells surrounded by fibro collagenous tissue. No granuloma and no malignant cells seen.

Note : All biopsy specimen will be stored for 15 (fifteen)days, block and slides for 5(five) years only from the time of receipt at the laboratory. No request ,for any of the above ,will be entertained after the due date.

Reference

- i) Rosai and Ackerman's Surgical Pathology.
- ii) Modern Surgical Pathology.

Gulshan Yadav, MD
Consultant Pathologist