

# Patient report

Bio-Rad                      DATE: 07/07/2019  
D-10                         TIME: 06:58 PM  
S/N: #DC2K755917        Software version: 4.30-2  
Sample ID:                 10468386  
Injection date             07/07/2019 06:57 PM  
Injection #: 8             Method: HbA1c  
Rack #: ---                Rack position: 8

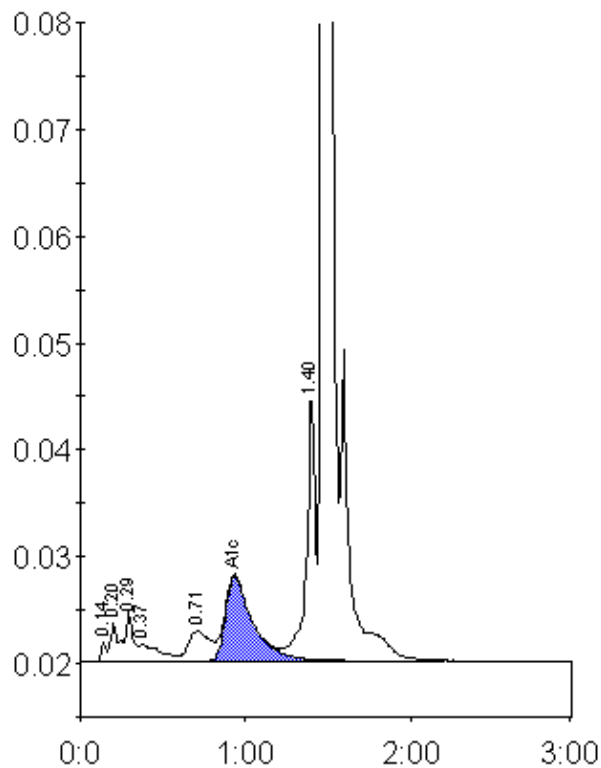

Peak table - ID: 10468386

Peak	R.time	Height	Area	Area %
Unknown	0.14	1777	3842	0.2
A1a	0.20	3506	12167	0.8
A1b	0.29	4640	14277	0.9
Unknown	0.37	1559	13573	0.8
LA1c/CHb-1	0.71	2817	26180	1.6
A1c	0.93	7955	91897	7.8
P3	1.40	25157	91940	5.8
A0	1.47	433513	1343436	84.1
Total Area:	1597311			

Concentration:	%
A1c	7.8