

# Patient report

Bio-Rad                      DATE: 07/07/2019  
D-10                         TIME: 07:04 PM  
S/N: #DC2K755917        Software version: 4.30-2  
Sample ID:                   10347332  
Injection date              07/07/2019 07:03 PM  
Injection #: 10              Method: HbA1c  
Rack #: ---                 Rack position: 10

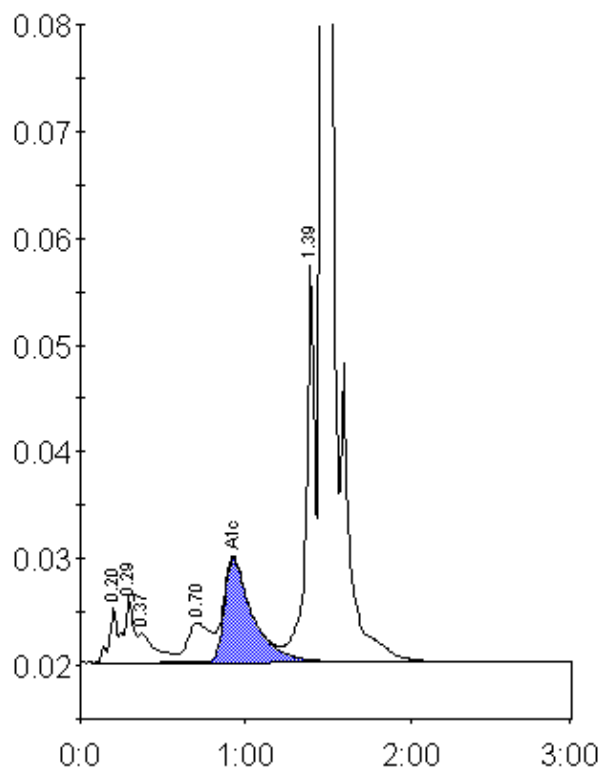

Peak table - ID: 10347332

Peak	R.time	Height	Area	Area %
A1a	0.20	5094	17411	1.0
A1b	0.29	6245	25499	1.4
Unknown	0.37	2721	19609	1.1
LA1c/CHb-1	0.70	3695	35672	2.0
A1c	0.93	9726	116338	8.8
P3	1.39	37174	135072	7.5
A0	1.46	451702	1442872	80.5
Total Area:		1792474		

Concentration:	%
A1c	8.8