

Patient report

Bio-Rad DATE: 07/07/2019
D-10 TIME: 02:30 PM
S/N: #DJ4I016123 Software version: 4.20-2
Sample ID: 10614990
Injection date 07/07/2019 01:56 PM
Injection #: 17 Method: HbA1c
Rack #: --- Rack position: 1

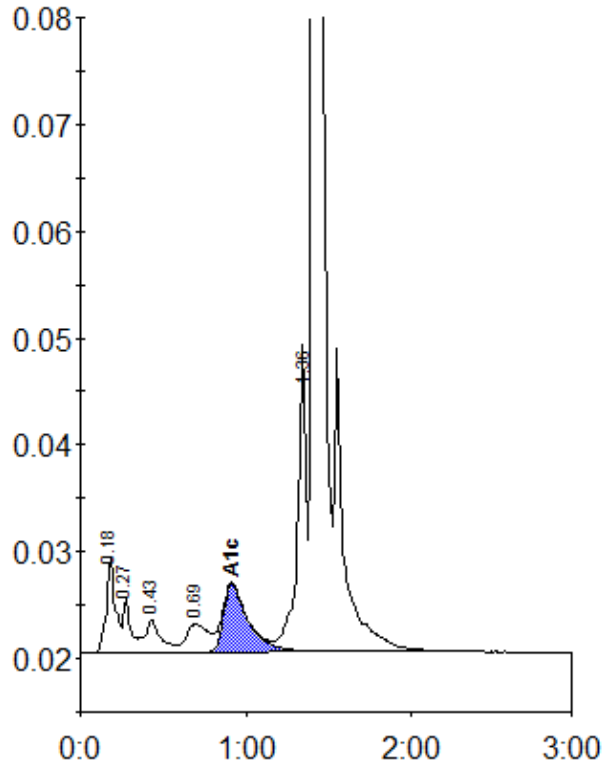

Peak table - ID: 10614990

| Peak | R.time | Height | Area | Area % |
|-------------|--------|---------|---------|--------|
| A1a | 0.18 | 8697 | 33022 | 1.8 |
| A1b | 0.27 | 5035 | 14393 | 0.8 |
| F | 0.43 | 2968 | 21062 | 1.1 |
| LA1c/CHb-1 | 0.69 | 2661 | 24826 | 1.3 |
| A1c | 0.91 | 6421 | 66028 | 5.1 |
| P3 | 1.36 | 27463 | 105153 | 5.6 |
| A0 | 1.41 | 578667 | 1609173 | 85.9 |
| Total Area: | | 1873657 | | |

| | |
|----------------|-----|
| Concentration: | % |
| A1c | 5.1 |