

**Patient Name** SHAHEENA RAMZAN  
**Age/Sex** 35 YRS/F  
**Patient ID** 041906290015  
**Specimen ID** MOLQ/B-1230/19

**Client Name** A-One Collection  
Centre, Jammu & Kashmir

**Specimen Received** 29/06/19  
**Specimen Type** Tissue  
**Collection Date** 29/06/19  
**Report Date** 06/07/19

## SURGICAL PATHOLOGY REPORT

### Gall bladder

#### DIAGNOSIS

#### CHOLECYSTITIS

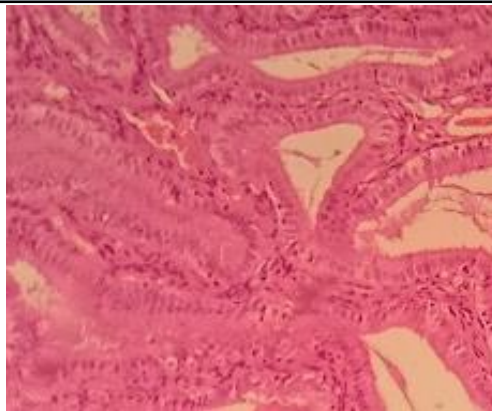

#### SPECIMEN

Gall bladder

#### GROSS

Received 5.8x2.9cm long gall bladder already cut open without stones thickened wall 0.4 cm.

#### Microscopy

Section examined shows ulcerative mucosa and Rokitansky-Aschoff sinuses (irregularly shaped tubular structures lined by cuboidal lining epithelium with round to oval nucleus) with fibro collagenous tissue and inflammatory cells (lymphocytes).

**Note :** All biopsy specimen will be stored for 15 (fifteen)days, block and slides for 5(five) years only from the time of receipt at the laboratory. No request ,for any of the above ,will be entertained after the due date.

#### Reference

- i) Rosai and Ackerman's Surgical Pathology.
- ii) Modern Surgical Pathology.



**Gulshan Yadav, MD**  
Consultant Pathologist