

Patient Name	SALIMA W/O GH NABI/KONIBAL	Client Name	A-One Collection	Specimen Received	29/06/19
Age/Sex	40 YRS/F		Centre, Jammu & Kashmir	Specimen Type	Tissue
Patient ID	041906290014			Collection Date	29/06/19
Specimen ID	MOLQ/B-1229/19			Report Date	06/07/19

SURGICAL PATHOLOGY REPORT

Gall bladder

DIAGNOSIS

CHOLECYSTITIS WITH CHOLELITHIASIS

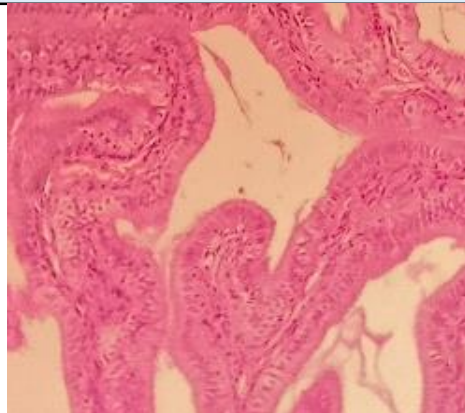

SPECIMEN

Gall bladder

GROSS

Received 5.9x2.8cm long gall bladder already cut open without stones.

Microscopy

Section examined shows ulcerative mucosa and Rokitansky-Aschoff sinuses (irregularly shaped tubular structures lined by cuboidal lining epithelium with round to oval nucleus) with fibro collagenous tissue and inflammatory cells (lymphocytes).

Note : All biopsy specimen will be stored for 15 (fifteen)days, block and slides for 5(five) years only from the time of receipt at the laboratory. No request ,for any of the above ,will be entertained after the due date.

Reference

- i) Rosai and Ackerman's Surgical Pathology.
- ii) Modern Surgical Pathology.

A handwritten signature in blue ink, appearing to read 'Gulshan', written over a light blue rectangular background.

Gulshan Yadav, MD
Consultant Pathologist