

Patient Name	Mrs. KOSHALIYA W/O VINOD	Client Name	Lalita Memorial Hospital	Specimen Received	30/06/19
Age/Sex	35 Years/Female		Pvt. Ltd. (Rewari)	Specimen Type	Tissue
Patient ID	011906300242			Collection Date	30/06/19
Specimen ID	MOLQ/B-1239/19			Report Date	06/07/19

SURGICAL PATHOLOGY REPORT Endometrium

DIAGNOSIS

Kindly co-relate clinically.

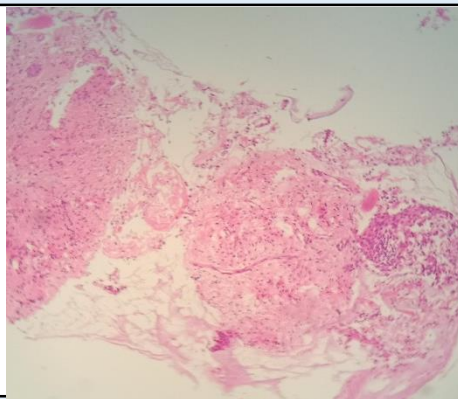

SPECIMEN

Endometrium

GROSS

Received multiple grayish white tissue piece.

Microscopy

Scanty cellularity section shows RBCs and occasional squamous cells no endometrial glands seen.

Note : All biopsy specimen will be stored for 15 (fifteen) days, block and slides for 5 (five) years only from the time of receipt at the laboratory. No request, for any of the above, will be entertained after the due date.

Reference

- i) Rosai and Ackerman's Surgical Pathology.
- ii) Modern Surgical Pathology.

Gulshan Yadav, MD
Consultant Pathologist