

Patient report

Bio-Rad DATE: 07/05/2019
D-10 TIME: 06:57 PM
S/N: #DJ4I016123 Software version: 4.20-2
Sample ID: 10632726
Injection date 07/05/2019 06:23 PM
Injection #: 34 Method: HbA1c
Rack #: --- Rack position: 3

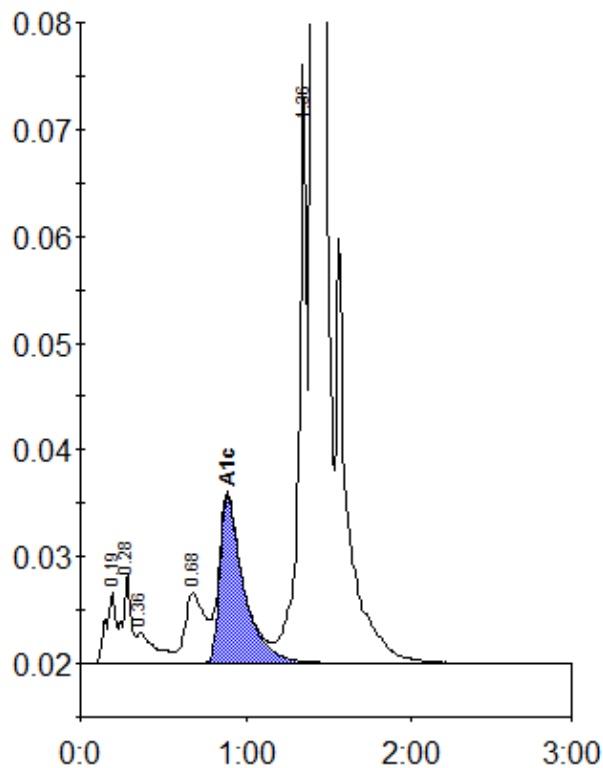

Peak table - ID: 10632726

Peak	R.time	Height	Area	Area %
A1a	0.19	6711	27753	0.9
A1b	0.28	8532	30985	1.0
Unknown	0.36	2862	22095	0.7
LA1c/CHb-1	0.68	6645	55953	1.7
A1c	0.89	15701	158046	6.7
P3	1.36	56098	187972	5.8
A0	1.40	887433	2777667	85.2
Total Area:		3260472		

Concentration:	%
A1c	6.7