

Patient report

Bio-Rad DATE: 07/05/2019
D-10 TIME: 06:59 PM
S/N: #DJ4I016123 Software version: 4.20-2
Sample ID: 10598243
Injection date 07/05/2019 06:06 PM
Injection #: 30 Method: HbA1c
Rack #: --- Rack position: 8

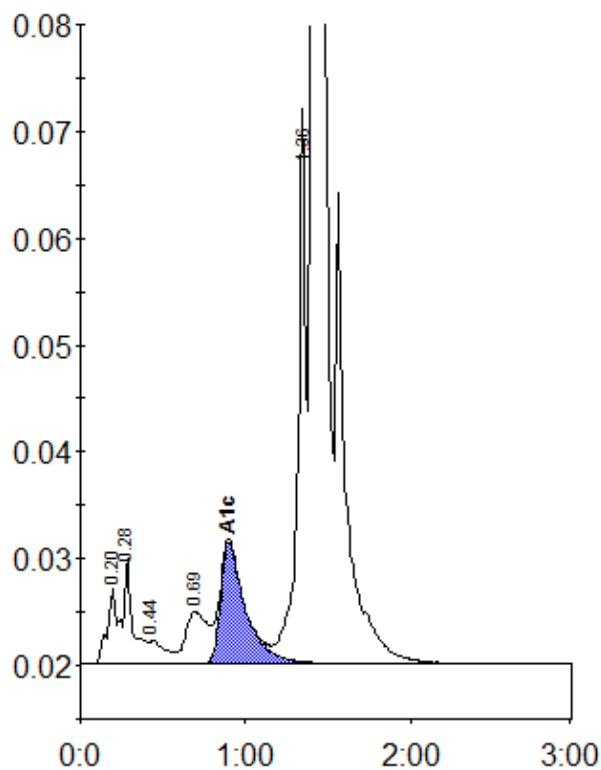

Peak table - ID: 10598243

Peak	R.time	Height	Area	Area %
A1a	0.20	7178	33438	1.0
A1b	0.28	9908	35303	1.1
F	0.44	2095	13692	0.4
LA1c/CHb-1	0.69	4834	44981	1.4
A1c	0.90	11370	118478	5.2
P3	1.36	51965	182102	5.6
A0	1.41	897270	2821187	86.8
Total Area:		3249180		

Concentration:	%
A1c	5.2